The Echo

1961

LAND OF COTTON
NOT FORGOTTEN
WAY! LOOK A-

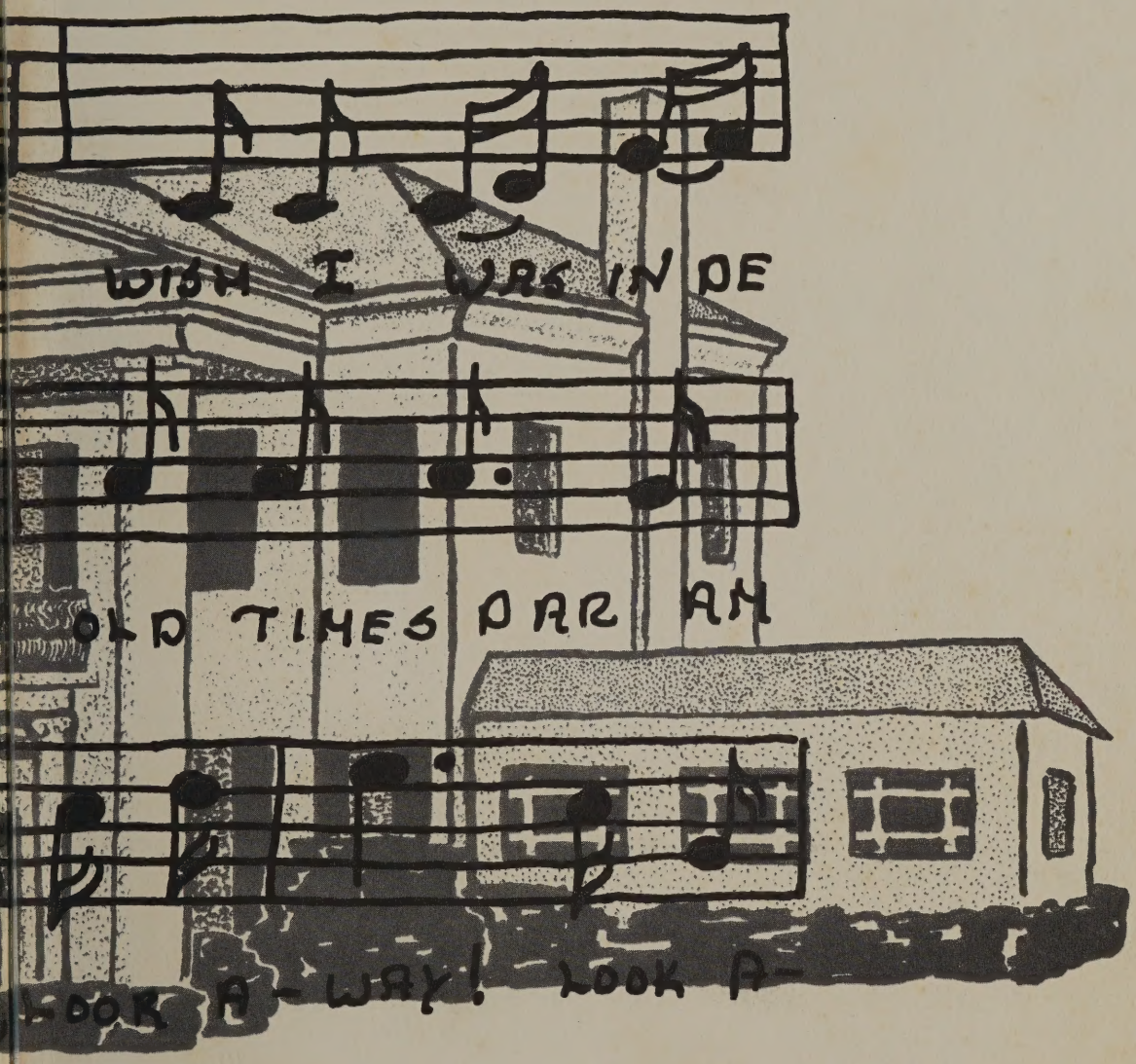

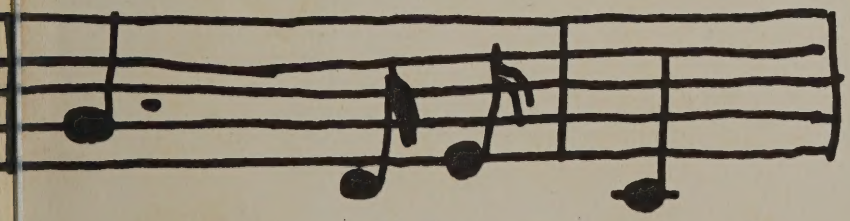

WAY! DIXIE LAND

The Echo

PRESENTED BY
THE
1961 Senior Class
FAYETTE COUNTY HIGH SCHOOL
FAYETTE, ALABAMA
VOLUME XXV

FOREWORD

WE, THE CLASS OF 1961, HAVE TRIED TO PRESENT IN THIS ANNUAL A PICTORIAL ACCOUNT OF SCHOOL DAYS. THE SENIORS ARE DREAMING OF THE OPPORTUNITIES THAT WILL BE AVAILABLE IN THE FUTURE. THIS ALONE CHALLENGES US TO SET OUR GOALS HIGH, GRASP OPPORTUNITY, GIVE SERVICE, AND FACE LIFE WITH HEARTS FILLED WITH COURAGE AND HOPE.

FAREWELL, AND A SINCERE "THANK YOU" TO YOU, OUR PRINCIPAL, FOR YOUR FAITHFUL GUIDANCE... TO YOU, OUR FACULTY, FOR YOUR UNTIRING PATIENCE, SYMPATHY AND UNDERSTANDING. FINALLY WE WISH TO THANK EVERYONE WHO HAS PUT FORTH AN EFFORT IN ANY WAY TO MAKE THIS TWENTY-FIFTH EDITION OF THE ECHO POSSIBLE

THE EDITORS

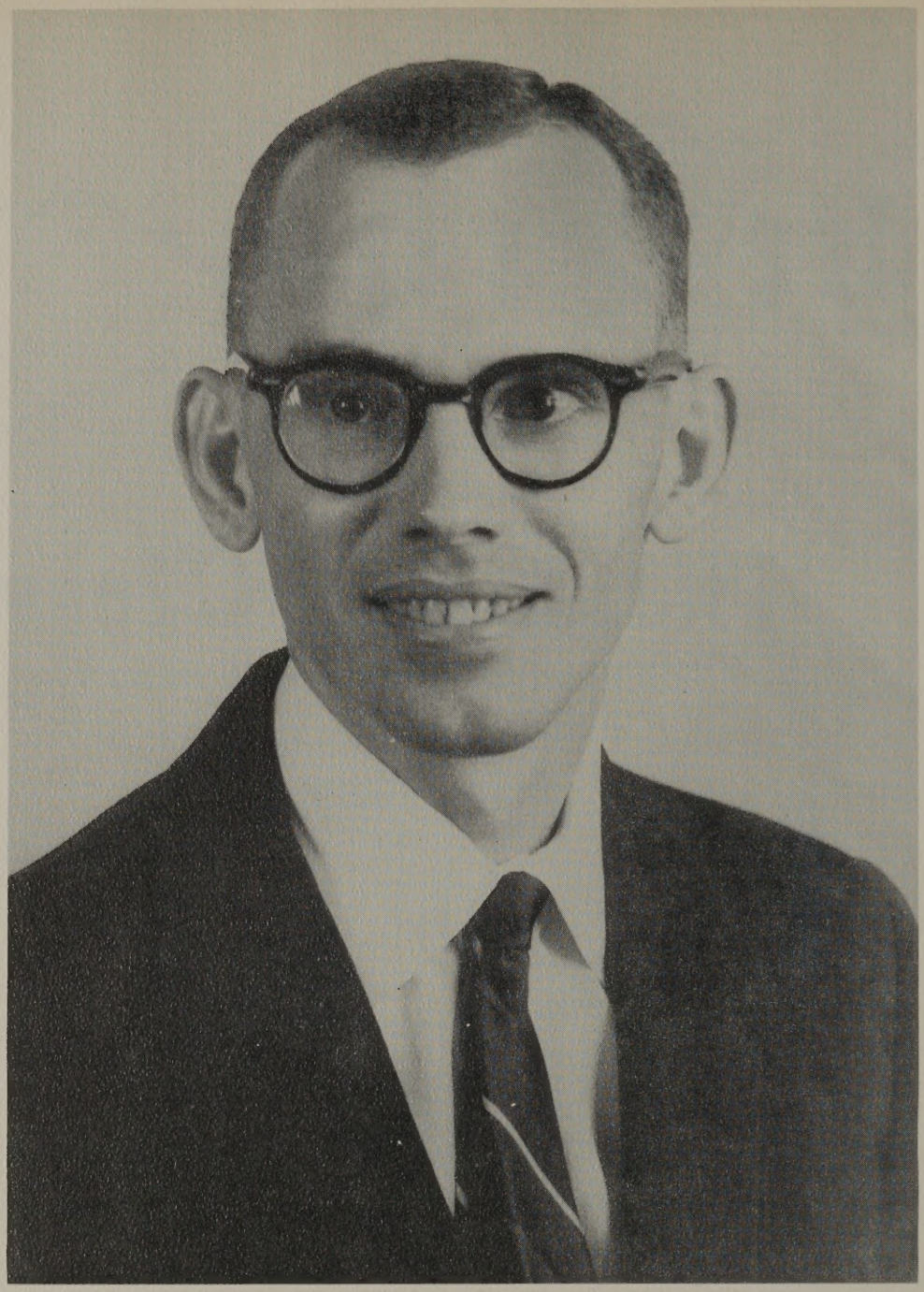

Dedication

MR. JEFFIE LAWRENCE

In appreciation of your untiring efforts in behalf of our education and the personal welfare to each member of our class, we wish to dedicate to you the 1961 Echo. Your warm smile and wonderful sense of humor have made you an outstanding member of our faculty. Because of these qualities we, the Senior Class of 1961, take great pride and pleasure in dedicating this twenty-fifth volume of the Echo to you.

Dedication

MRS. FRANKIE MARTIN

Words cannot express our deep appreciation for the help and advice you have given us during our years at F. C. H. S. Not only in our class projects, but in our individual problems you have taken an interest and offered wise counsel. It is with love and admiration we wish to thank you for all you have done, we, the Senior Class of 1961, dedicate our yearbook to you.

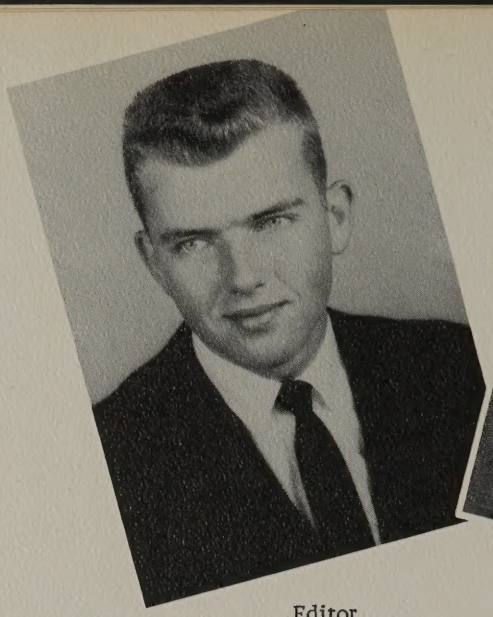

Editor
Jimmy Willingham

Associate Editor
Nancy Smith

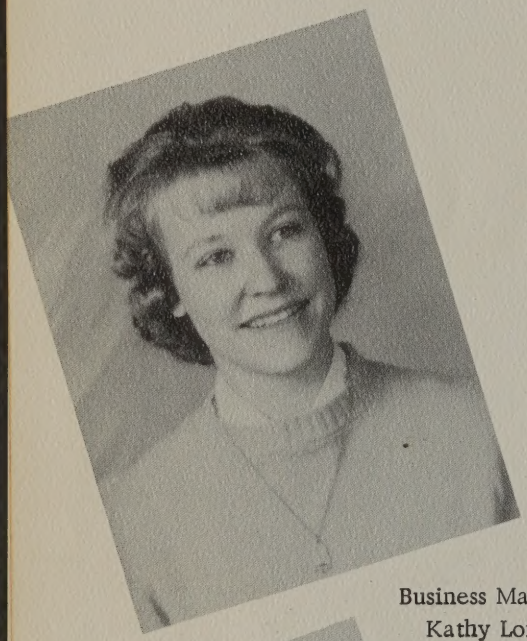

Business Manager
Kathy Loftis

Sponsor
Miss Thelma Terry

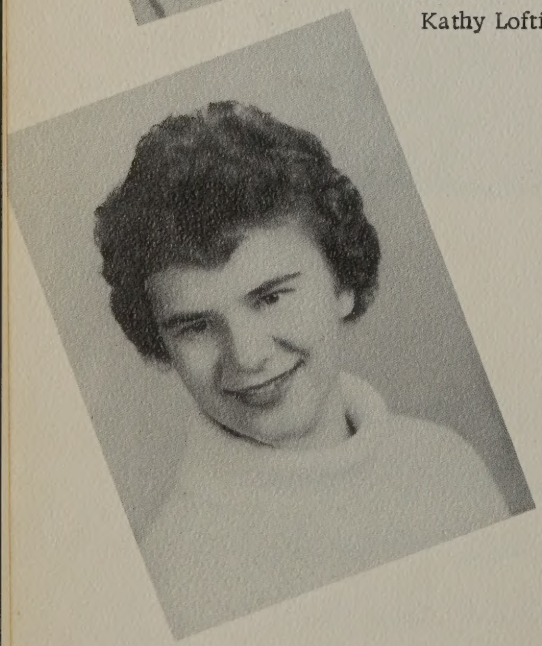

Associate Bus. Manager
Vicki Renfro

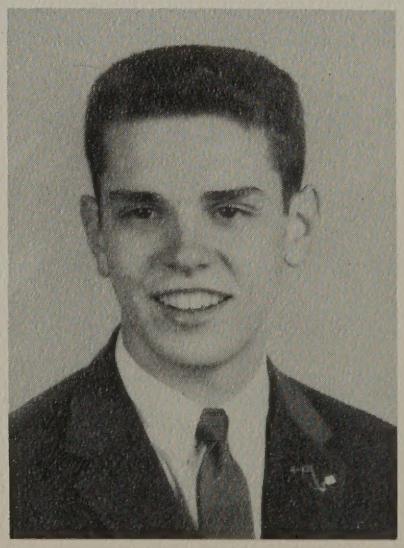

Feature Editor
Jimmy Haughton

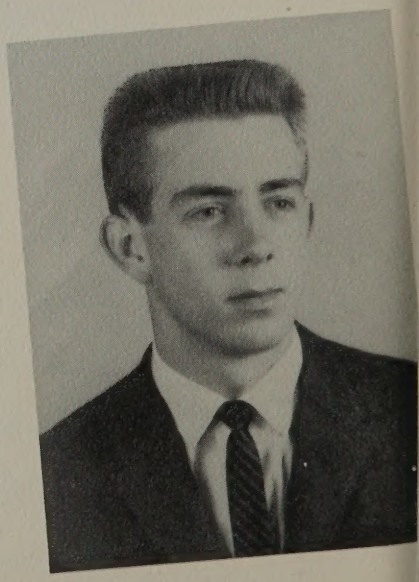

Associate Feature Editor
Banks Robertson

Art Editor
Lucy Cargile

Circulation Manager
Mary Jeffries

Associate Circulation Manager
Maxine Anders

The Echo Staff

Typists
Jo Ann Huffman

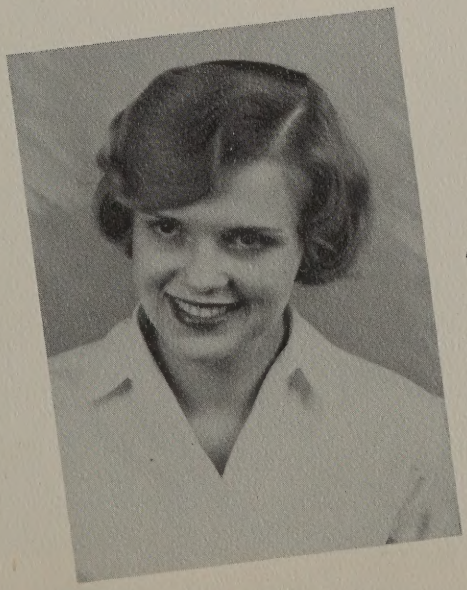

Typists
Linda Treadwell

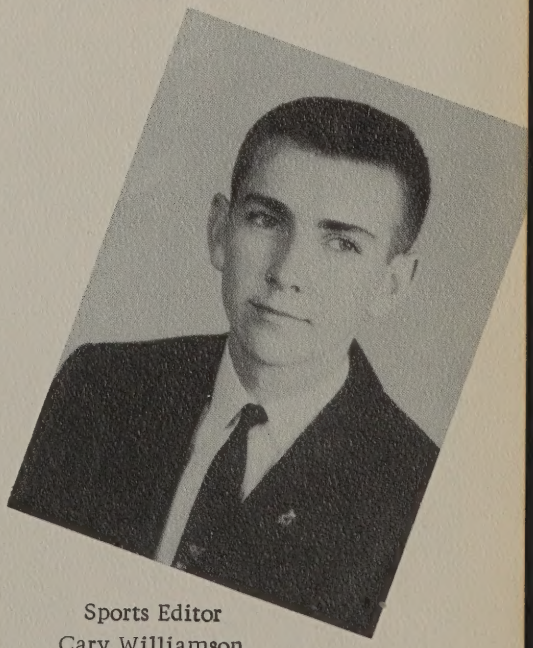

Sports Editor
Cary Williamson

Mr. P. W. Colburn

SUPERINTENDENT OF
EDUCATION

BOARD OF TRUSTEES
Dr. C. E. Deal
Mr. Lewis Moore
Mr. Thomas Lawrence

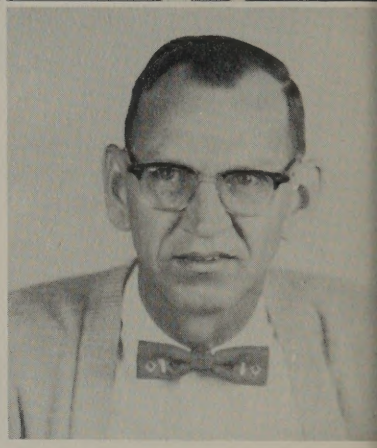

Mr. J. Alex Smith
Mr. P. W. Colburn
Mr. Lee Watkins

Mr. B. B. Gardner
Mr. E. K. Dodson
Mr. Julian Shepherd

COUNTY BOARD OF EDUCATION

Faculty

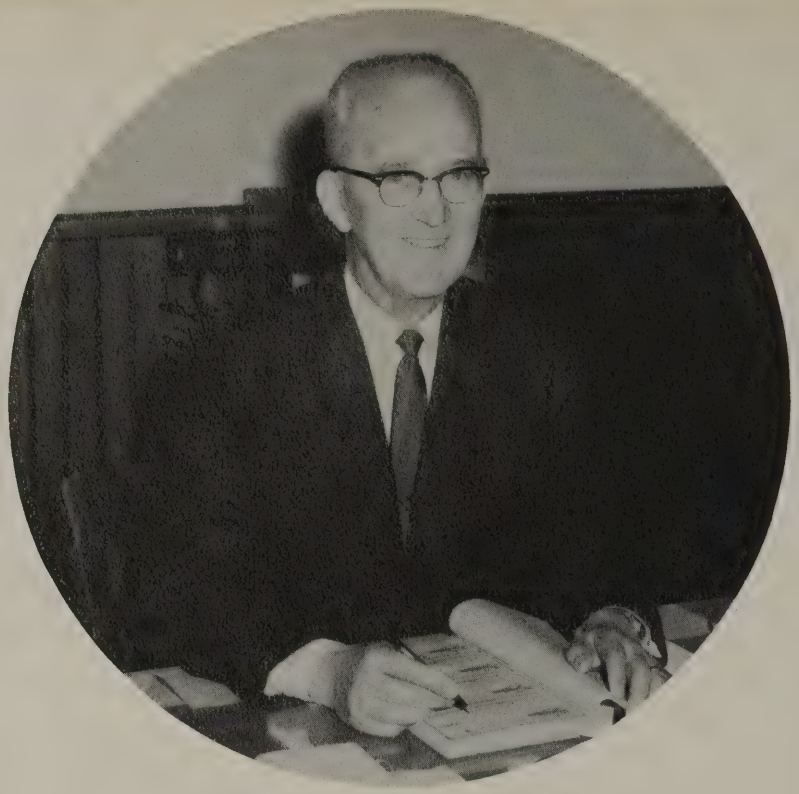

Principal

JOHN M. BROWN

Principal and Assistant Principal

JOHN M. BROWN AND J. E. WEBSTER

MRS. WILLIE NELL ASHCRAFT

University of Alabama, B. S.
M. A.
Senior I Homeroom
Junior III English
World History.

MRS. LOUDELL N. BERRY

Florence State Teachers College, B. S.
Junior I Homeroom
Junior I English
Social Studies

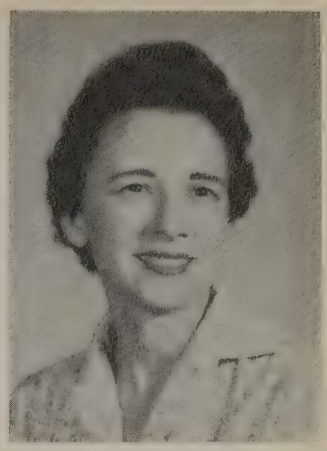

MRS. MARGARET BLACK

University of Alabama, A. B.
M. A.
Senior I Homeroom
Senior II and III English.

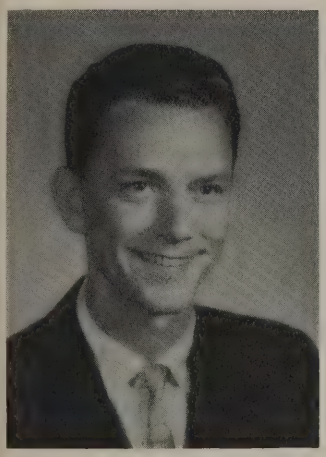

MR. JERRY KENNETH BOBO

University of Alabama, B. S.
Band.

MISS NELLIE GRAY BROCK

Holmes Junior College
Mississippi Southern, B. S.
University of Alabama, M. A.
Senior II Homeroom
Biology, Chemistry

MRS. CORA LEE BROWN

Alabama College,
Birmingham Conservatory of Music
Cincinnati Conservatory of Music
Junior II Homeroom
Glee Club, Typing.

MRS. MAXINE H. BUTLER

Auburn, B. S. Peabody College
University of Alabama, M. A.
Junior II Homeroom, Science, Math.

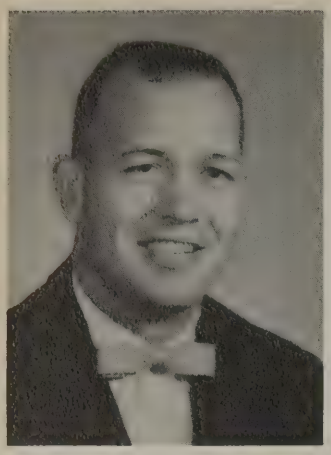

MR. LOHRONE CANNON

Livingston State College, B. S.
Auburn, M. A.
Junior II Homeroom
Algebra, Business Math.

MRS. CORA LEE COLBURN

University of Alabama, B. S.
M. A.
Senior III Homeroom
Senior I and II English

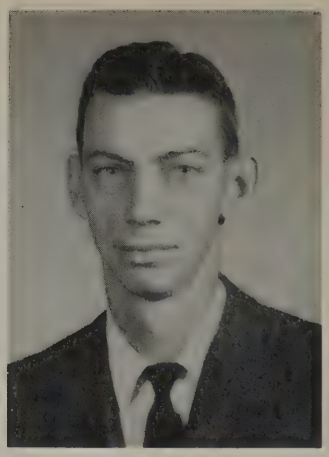

MR. FRED COLBURN

University of Alabama, B. S
M. A.
Senior III Homeroom
Diversified Occupations.

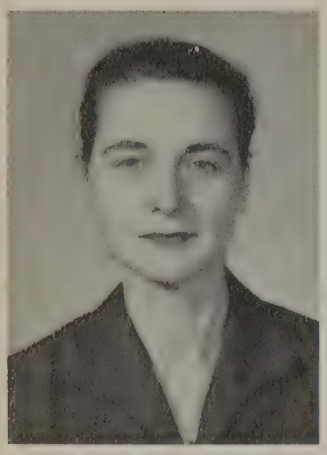

MRS. FRANCES VICK DAVIS

University of Alabama, Auburn, B. S.
Graduate work at the University of
Alabama and Auburn University
Guidance Director
Junior III Science.

MRS. ESTELLE GARRISON

Alabama College, B. S.
Junior III Homeroom
Home Economics.

MRS. SADIE GOODWIN

Alabama College, B. M.
Piano.

MRS. ERMA HARWELL

Livingston State Teachers College
University of Alabama
Physical Education.

Seniors

Senior Class Officers

President . . . . . Daniel Nichols
Vice-President . . . . . Cary Williamson
Secretary-Treasurer . . . . . Jamie Galloway
Sergeant-At-Arms . . . . . Bob Dickinson
Jim Dickinson
Sponsors . . . . . Mrs. Martin
Mrs. Colburn
Mr. Fred Colburn

MAXINE ANDERS

F.T.A. 11-12; 4-H Club; Spanish Club 11-12; Tiger Rag Staff 12; Campus Queen Candidate 9; Beauty Contest Candidate 9,11; Majorette 11-12; Spirit Committee 7-10; Homecoming Maid 12; Class Vice-President 9; Junior High Who's Who 9; Piano 9-10; Echo Staff 12, Assistant Circulation Manager; Chairman Decorating Committee.

WILLIAM ANDERSON

"Bill"

Homeroom Chairman 7; Football Manager 8; Baseball Manager 8-9; Junior Glee Club 7-9; 4-H Club 7-12; Football 9; Junior Basketball 9; Glee Club 10; Spirit Committee 7, 10,11; F Club 9-11; Ushers Club 11-12.

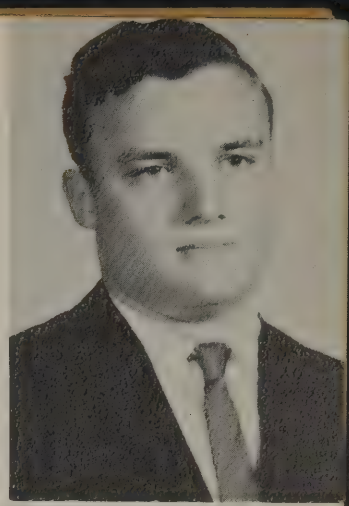

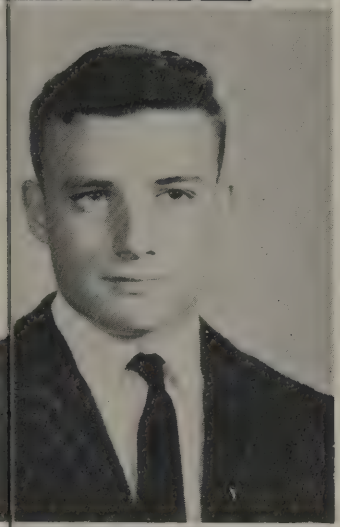

ROBERT E. ANDERSON

"Bob"

4-H Club 7-10; Spirit Committee 7; Glee Club 7-12; Football 8-10; Junior Basketball 8; F Club 9-11; Ushers Club 12.

NANCY SUZANNE BARTON

Glee Club 7-11; Librarian 10; All State Glee Club 10; Piano 7-8; 4-H Club 7-9; Songleader 7, President 8, County Council 8, Advisory Council 9; Spirit Committee 8-11; F.H.A. 10-12; Vice President 11-12; F.H.A. Trio 12; F.T.A. 12; Substitute Cheerleader 12; Oratorical Contest 10; Senior Who's Who 12.

PATRICIA BOGARD

Homeroom Treasurer 10; Band 7-12; Librarian 10, Secretary & Treasurer 12; All State Red Band 8; F.T.A. 10-12; Diversified Occupation Club 11-12, Secretary 12; Dance Band 10-11; School Night Black Band 7-8; All State Red Band 11; Band Letter Awards I, II, III, IV, V.

PAULETTE BOGARD

Band 7-12, Vice-President 10, Librarian 11, Vice-President 11; All State Blue Band 7; First Chair Metals 8-11; Chamber of Commerce Band Award 11; Band Letters I, II, III, IV, V, VI; Dance Band 7-12; D. O. Club 11-12, President 12; Historian 11; F.T.A. Club 10-12; Beta Club 10-11; 4-H Club 7.

DORIS VIRGINIA BOHANNON

F.H.A. 10-11; Spirit Committee 11-12.

JOY ANN BOOTHE

4-H Club 7-10; F.H.A. Club 10-12; D. O. Club 11-12; Tuscaloosa Co. High; Citizenship Club 9; Spirit Committee 7-8, 10-11.

EMMA JEAN BOZEMAN

4-H Club 7-11; F.H.A. 10-11; Spirit Committee 10-11; D. O. Club 11-12, Treasurer 12.

BARBARA BROCK

4-H Club 7-10; Spirit Committee 7-11; F.H.A. 10; D.O. Club 11-12.

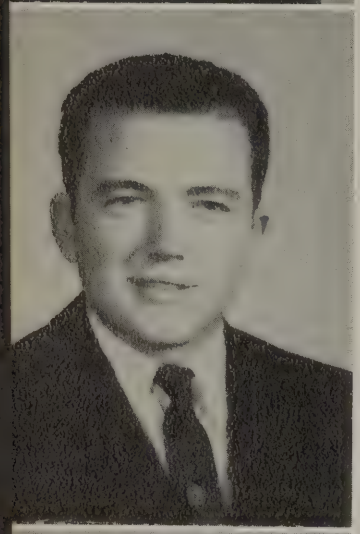

JIMMY GRAHAM BROCK

4-H Club 7-8; F.F.A. 10-12, Secretary 11, Parliamentarian 10; Senior Who's Who--Most Talented 12; Usher's Club 11; Basketball 11.

THOMAS EDWARD BRYANT

4-H Club 7-9; F.F.A. 10-12, Treasurer 11.

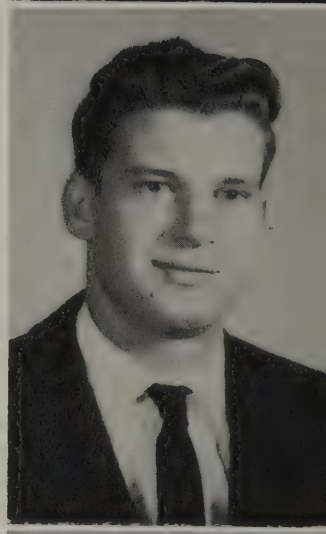

BEVERELY JANE BUCKNER

4-H Club 7-9, Secretary 8-9; Mt Vernon Junior High Valedictorian; Glee Club 10-11; Spirit Committee 10-11; National Honor Society 11-12; F. T. A. 12.

JACKIE RUTH BUCKNER

Mt. Vernon: 4-H Club 7-9; Game leader 7, Vice President 8, Vice President 9, President 9: Class Lawyer 9; Fayette: Spirit Committee 10; F.H.A. 10-12; F.F.A. Sweetheart 11; Majorette 12.

JANICE MARILYN CAMPBELL

4-H Club 7-9; Secretary of Homeroom 7; Spirit Committee 8-10; Beta Club 10; F.H.A. 10; Oratorical Contest 10 & 12; National Honor Society 11-12; Tiger Rag Staff 11-12; F.T.A. 11-12.

JAMES ALMUS CAMPBELL

"Jimmy"

Mt. Vernon: 4-H Club 7; Class Prophet 9; Basketball 8; Fayette: Spirit Committee 10-11; 4-H Club 10.

LUCY MAVIS CARGILE

4-H Club 7, President 7; Tiger Rag 10-12, Business Manger 12; F.T.A. 10-12, President 12; National Honor Society 11-12; Echo Staff 12, Art Editor; Band 8-12, Reporter 11-12; All State Band, White 11, Blue 10; Glee Club 7-12, Accompanist 9-12, President 12; Piano 7-11; McNease Essay Award 11; Class Prophet 12; Sr. Who's Who, Most Talented 12, Most Likely to Succeed 12.

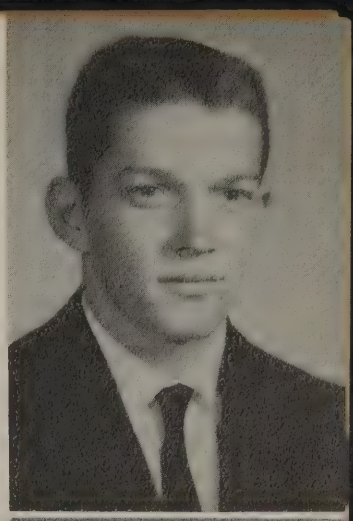

BUDDY CARROLL

Basketball 7; 4-H Club 7-9; F.F.A. 10-12, President 12; Football 11-12; F Club 11-12, Secretary & Treasurer 12; Usher's Club 11-12; Track 11-12; Cross-Country 12; Senior Class Historian 12.

MARGIE NELL CLARK

4-H Club 7-10; F.H.A. 10-12; F.T.A. 12; Glee Club 7-12; "B" Team Cheerleader 9; Spirit Committee 8-11; Homeroom Chairman 12; Homeroom Secretary for Magazine Sale 11.

SANDRA LEE CLEMENTS

Glyn Academy: Student Council Representative 9; "B" Basketball Team 9; Tri-Hi-Y 9; Junior Classic League 9; Latin Honor Society 9; Honor Roll 9; Montverde Boarding School: Secretary of Skating Club 10; Boating Club 10; Glyn Academy: Math Club 10; Tri-Hi-Y 10; Fayette Co. High School: Spanish Club 11-12.

PEGGY ELEASE CUNNINGHAM

4-H Club 7-12; Spirit Committee 8-10; F.H.A. 10.

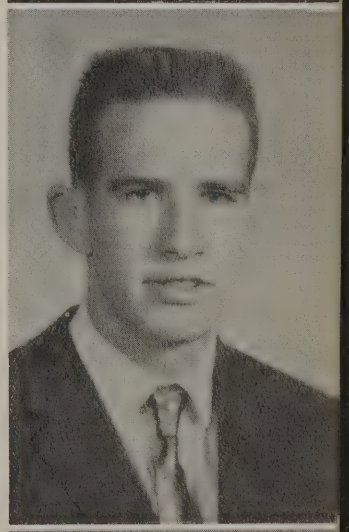

MACON TERRY DAVIS

4-H Club 7-9; Spirit Committee 7-11; F.F.A. 12.

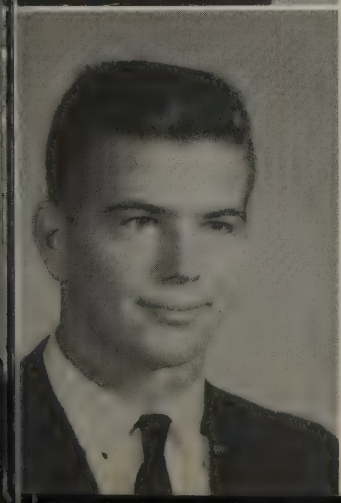

JAMES BARRY DICKINSON

"Jim"

Football 7-12; Junior Basketball 8; 4-H Club 7-11; F.F.A. 11-12; F Club 10-12; Baseball 9-12; Senior Class Officer 12, Sergeant-at-Arms.

ROBERT BYRON DICKINSON

"Bob"

Football 7-12; Basketball 8; 4-H Club 7-12; F.F.A. 11-12; F Club 10-12; Baseball 9-12; Senior Class Officer 12, Sergeant-at-Arms.

DOROTHY ANN DUBOSE

F.T.A. 10-12, Historian 12; 4-H Club 7-11; F.H.A. 11-12; Beta Club 10; Spanish Club 11-12, President 12; Majorette 9-12, Drum Majorette 12; Beauty Contest 11; Campus Queen Contest 10; Oratorical Contest 10-12, 1st Place 10, 3rd Place 12; Senior Who's Who 12; Homeroom Chairman 10-11; County Cooperative Speaking Contest 9, 1st Place; Spirit Committee 9; Most Beautiful 11.

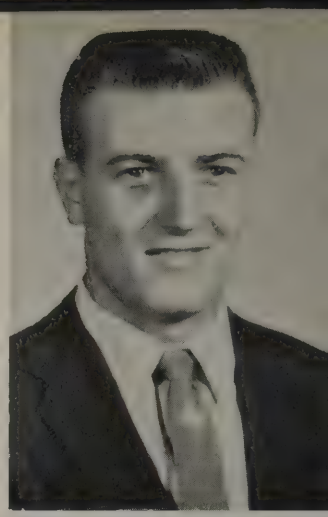

SAMUEL GLEN EDMONDS

4-H Club 7-8; Toy Football 7; Football Manager 8; F Club 8-12; Football 11-12; Baseball 11-12; Track 12.

RACHEL ANN FOWLER

F.H.A. 10.

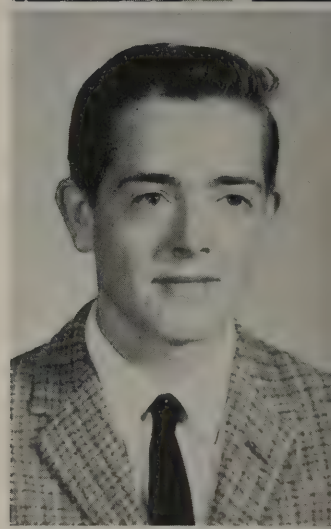

THOMAS CHARLES FOWLER

4-H Club 7-8.

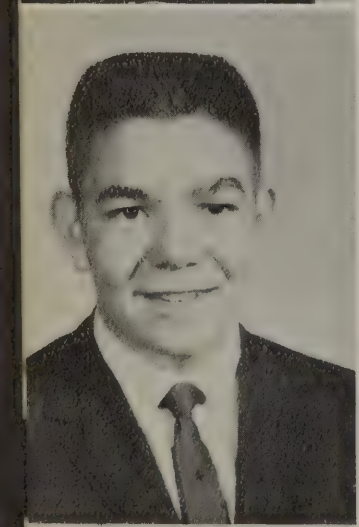

BILLY FRANK FREEMAN

Football 7; Football Manager 8; Junior Basketball 8-9; 4-H Club 7-11; F Club 8-11; Baseball Manager 8.

MARGUERIETE FREEMAN

4-H Club 7-12; Spirit Committee 7-11; F.H.A. 10-12.

DELMA REA FULMER

Spirit Committee 7-11; 4-H Club 7-12; Glee Club 7-12; F.H.A. 12.

JAMIE GALLOWAY

4-H Club 7-11, 3rd Place Senior Dress Revue 11; Glee Club 7-12; Homeroom Chairman 8; Miss Homecoming Candidate 7-8; Beta Club 10; F.H.A. 10-11, Historian 11, Recreational Leader 12, F.H.A. Trio 11-12; Piano 11; National Honor Society 11-12; Spirit Committee 7-11; F.T.A. 11-12; Senior Class Secretary 12.

BARBARA ANN GODFREY

Spirit Committee 7-11; 4-H Club 7-10; F.H.A. 10-12; Homeroom Committee Chairman 11; Senior Who's Who 12.

JOAN GRIFFIN

Homeroom Secretary 8; Beta Club 10; Tiger Rag 11-12, Secretary 12; National Honor Society 11-12, Vice-President 12; F.T.A. 11-12; Senior Who's Who, Quietest, Most Intelligent 12.

RACHEL HAMM

4-H 11; F.H.A. 10-11.

MARION LOUISE HARBIN

Spirit Committee 7-11; 4-H Club 7-12; Junior Dress Revue 2nd place 8, Secretary 8, Game Leader 9, Historian 12; School Night Committee Orange 8-9; Piano 7; McNease Medical Essay Award, 2nd Place 11; Majorette 8-11.

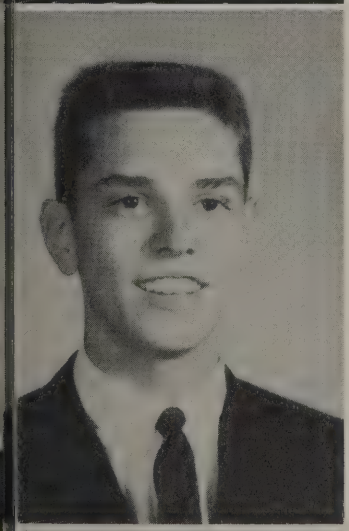

JAMES CURTIS HAUGHTON, JR.

Echo Staff 12, Feature Editor; Glee Club 7-12; Senior Who's Who 12; Spanish Club 11; Most Handsome Contest 10,12; Beta Club 10.

JANIE SUE HOLLIMAN

Kirkland Junior High; 4-H Club 7-9; Class President 9; Fayette High: F.H.A. 10-12; Spirit Committee 11; National Honor Society 11-12.

LINDA MAE HOLLINGSWORTH

Homecoming Contest, 2nd Place 9; 4-H Club 10-11; F.H.A. 10-11; Usher's Club Sweetheart 11; Cheerleader 10-12; Beauty Contest 2nd Place 12.

GLENDA HUBBERT

Glee Club 7-12; 4-H Club 7; Band 8-12, Reporter 11; Oratorical Contest 10; Tiger Rag Staff 10-12; F.T.A. 10-12, Secretary-Treasurer 12; Beta Club 10; National Honor Society 11.

JO ANN HUFFMAN

Beta Club 10; National Honor Society 11-12; Glee Club 7-12; F.T.A. 10-12; Tiger Rag Staff 10-12, Feature Editor 11; Band 8-10; 4-H 7-9; Spirit Committee 7-9; Orange Leader 9; School Night 7-9; Piano 7-12; Echo Staff, Typist 12.

CHARLES HUMBER

Kirkland Junior High; 4-H Club 7-9; Junior Basketball 7-9; Fayette High: 4-H Club 10-12, Vice-President 11, Secretary 12; Spirit Committee 10-11; F.F.A. 10-12, Secretary 11.

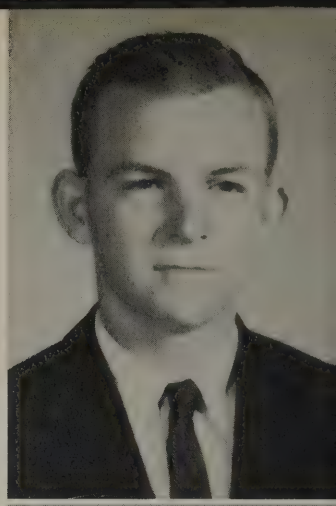

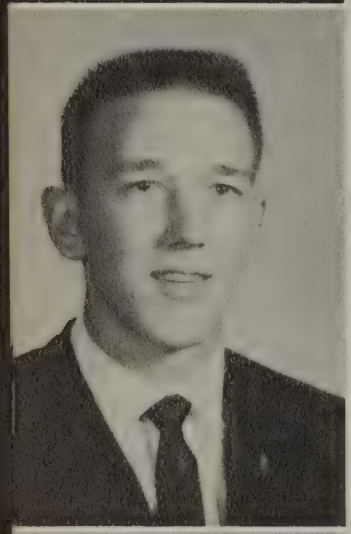

FRANCIS BENTON JEFFRIES

4-H Club 7-9; Spirit Committee 7-9; Baseball 9; Basketball 7-12; Football 10-12; F Club 10-12; Ushers Club 10-12; Senior Class Giftorian 12.

MARY CAMERON JEFFRIES

F.H.A. 10-12, President 11-12; F.T.A. 10-12; Band 8-9; Majorette 11; National Honor Society 11-12, Secretary 12; Homeroom Secretary 12; Glee Club 7-12, Secretary 12; Campus Queen Contest 11, Hall of Fame 11; Tiger Rag Staff 11, Business Manager 11; Echo Staff 12, Circulation Manager 12; Good Citizenship Girl 12.

CAROLYN ANN JOHNSTON

4-H Club 7-8; Spirit Committee 7-11; Glee Club 7-12; F.H.A. 10-12, Parliamentarian 11; F.T.A. 11-12; National Honor Society 11-12; Tiger Rag 11-12, Circulation Manager 12; Spanish Club 11-12, Secretary 12.

FRANKLIN LAWRENCE JONES

Band 7-12; Basketball 9-11; Track 10-12; 4-H Club 8-12; Cross Country 12.

PATRICIA ANN KEETON

4-H Club 7-8; Spirit Committee 7-10; D. O. Club 11-12.

LYNDA CRAIG KILLINGSWORTH

Spirit Committee 7-11; F.H.A. 10; 4-H Club 10-12, Gameleader 12.

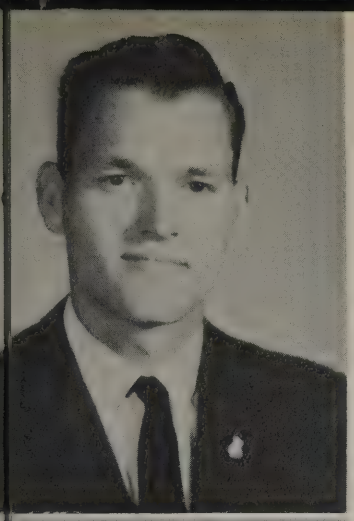

KARL JUSTIN KIMBRELL

4-H Club 7-8; Beta Club 10; Ushers' Club 11-12; National Honor Society 11-12, President 12.

LARRY M. KIRKLEY

Band 7-8; 4-H Club 7-12; Spirit Committee 7-11; Junior High Who's Who; F Club 11; Senior High Who's Who 12.

DENNIS KIZZIRE

4-H Club 7-9.

JERRY WAYNE LINDSEY

4-H Club 7-9; Football 7-12; Captain 12; Track 10-12; F Club 10-12, President 12, Reporter 11; Ushers' Club, President 12; Homeroom Chairman 11; Junior Class President 11; Senior Who's Who 12.

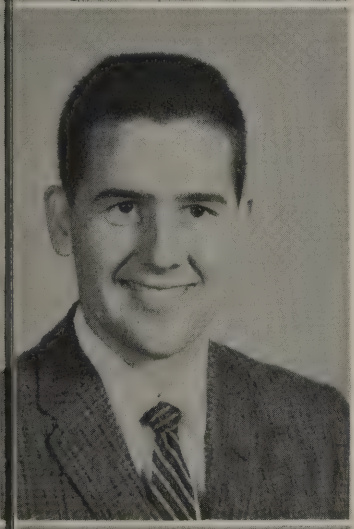

JERRY NOLAN LITTLE

Glee Club 7-12; Piano 7-10; 4-H Club 7-8; Spirit Committee 9-11; Coronation Night 10, 11, 12; Senior Who's Who, Most Talented 12.

KATHY JOO LOFTIS

4-H Club 7-10; F.T.A. 9-12; F.H.A. 10; Glee Club 7-12; Spanish Club 11-12; Chairman on Invitation Committee for Junior-Senior Prom; Spirit Committee 7-11; Echo Staff 12, Business Manager 12; Secretary Junior Magazine Sale.

LINDA GAYLE LOFTIS

4-H Club 7-9, 11; Glee Club 7-12; Spirit Committee 7-11; F.H.A. 10-12; D. O. Club 11-12.

NELLIE SUE MADDOX

4-H Club 7-9, Recreation Leader 9; Class Historian 9.

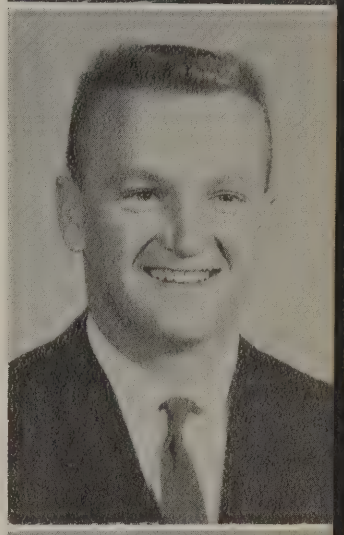

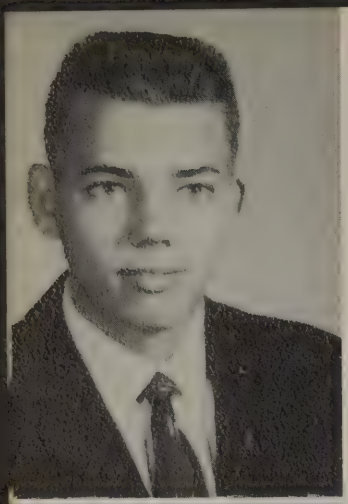

ROBERT WILLIAM MADDOX

DOROTHY EVELYN MADISON

Stough: 4-H 7-9, President 7, Secretary 8, President 9, Dairy Maid Contest 7,8,9; Teacher's Pet 9; Most Intelligent 9; Best Dressed 9; Fayette 10-12; F.H.A. 10-12; 4-H Club 10-11; National Honor Society 11-12.

MARTHA LUGENE MADISON

4-H Club 7-11, Vice-President 7-8, Secretary & Treasurer 9; Class President 9; Most-In-Love 9; Best All Around 9; F.H.A. 10-12; National Honor Society 11-12; F.T.A. 12.

SHIRLEY ANN MATTHEWS

4-H Club 7-11, Reporter 7; F.H.A. 10; Spirit Committee 10-11; D. O. Club 11-12, Reporter & Historian 12.

WILLIE RAY MITCHELL

Spirit Committee 7-11; Glee Club 7-12; Beta Club 10; National Honor Society 11; Ushers' Club 10-12; Homeroom President 7-8; Homeroom Vice-President 9-11; Spanish Club 11-12.

JAMES RALEY MORRISON

4-H Club 10; F Club 10-11; Football 10-12; Basketball 10-12; Track 11.

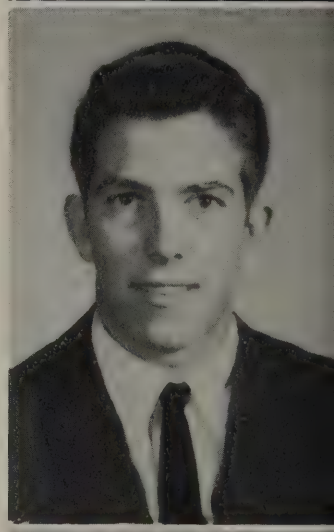

JOEL CLANTON MORRISON

4-H Club 7-10, Reporter 10; Basketball 9-11; Track 10.

BECKY SUE NELSON

4-H Club 12.

PATRICIA MC CALEB

Glee Club 7-12; Spirit Committee 7-11; "B" Team Cheerleader 8, Head Cheerleader 9; Homecoming Maid 9; Beta Club 10; F.H.A. 10-12; F.T.A. 10-12; "A" Team Cheerleader 10-12; Head Cheerleader 12; Homeroom Secretary & Treasurer 11; Miss Homecoming 12; Senior Who's Who 12.

JOSEPH NEAL MEHERG

Homeroom President 7-8; 4-H Club 7-10; Basketball Manager 8; F Club 9-12; Football 10-12; Basketball 10; Baseball 8-12; Track 10; Spirit Committee 9; Honor Society 11-12; Ushers' Club 12.

DANA SUE NEWTON

Glee Club 7-12; Band 7-12; Spirit Committee 7-8; Homeroom Vice-President 8; Homeroom Co-Chairman 12.

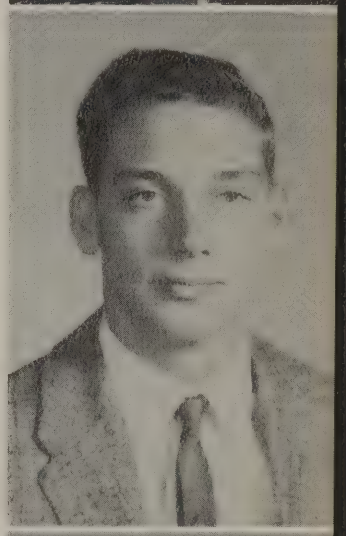

JOE NEWTON

4-H Club 7-11; Band 7-10; Basketball 10-12; Ushers' Club 11-12; Track 11; Ushers' Club Sportsmanship Award 11; F Club 11-12.

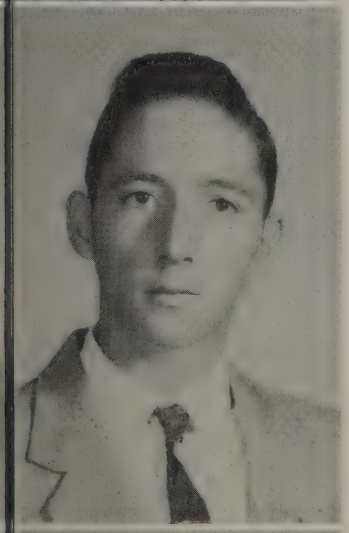

DALPHUS DANIEL NICHOLS

4-H Club 7-11; Spirit Committee 10-11; F.F.A. 10-12.

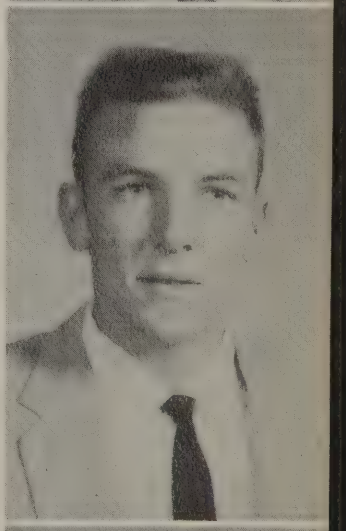

DANIEL DUNN NICHOLS

Basketball 10-12; National Honor Society 10-12; Football 10; Baseball 10-12; Track 11-12; Cross Country Track Meet; 4-H Club 10-12; Ushers' Club 11-12; Senior Class President 12; Junior Class Secretary 11; Senior Who's Who 12.

MARY JANE NICHOLS

4-H Club 7-9; Spirit Committee 7-9.

ROBERTA JOAN O'DELL

Glee Club 7-12; 4-H Club 7-12; F.H.A. 11.

JAMES AUSTIN OLIVE

Band 7-11; Glee Club 7-12; Beta Club 10; Oratorical Contest 10-12; 3rd Place 10, 2nd Place 11; National Honor Society 11-12; Tiger Rag 11-12; News Editor 12; Spanish Club 11-12; F.T.A. 12.

JOHN HILLRY POE, JR.

Etteca: 4-H Club 7-9; Basketball 7-9, Captain 9; Fayette: Football 10-12; Track 10-12; Ushers' Club 10-12; F Club 11-12; Youty Counsel 12; Senior Who's Who 12.

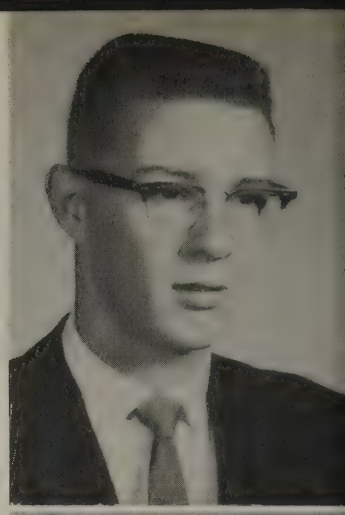

JOHN FLETCHER PORTER

Spirit Committee 7-8; Basketball Manager 9.

JOHN DOUGLAS PRICE

F Club 9-11; 4-H Club 7-11; Spanish Club 11 ; Spirit Committee 10.

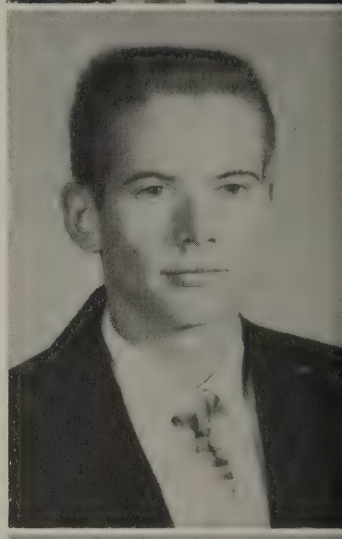

MARGARET ANN PIRTCHETT

4-H Club 7-12; Spirit Committee 7-9; F.H.A. 11-12.

DORIS ANNE RAINEY

4-H Club 7-12, Reporter 9; F.H.A. 10-12.

VICKI JEAN RENFRO

4-H Club 7-10, Vice-President 10; Spirit Committee 7; Band 8-12, Librarian 12; F.H.A. 10-12, Recreation Leader 11, Secretary-Treasurer 12; F.T.A. 10-12, Vice-President 12; Tiger Rag 10-12, News Editor 11, Editor 12; Hall of Fame 11; Oratorical Contest 11-12; 1st Place School, Co., Dist., 2nd Place 12; Homeroom Chairman 10-11; Echo Staff 12, Assistant Business Manager 12; Senior Class Poet 12.

JAMES ROBERTS

Belk: Basketball 7-9; Piano 7-9; Senior Play 9; Class Lawyer 9; Fayette: Piano 10-12; Class Musician 12; Senior Who's Who 12.

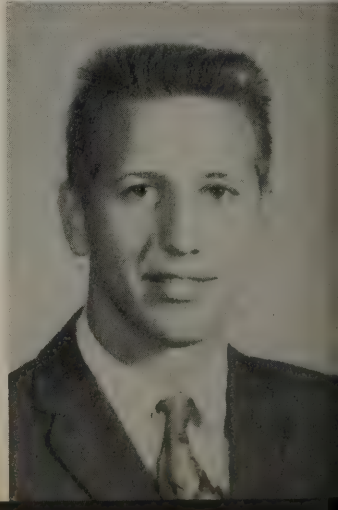

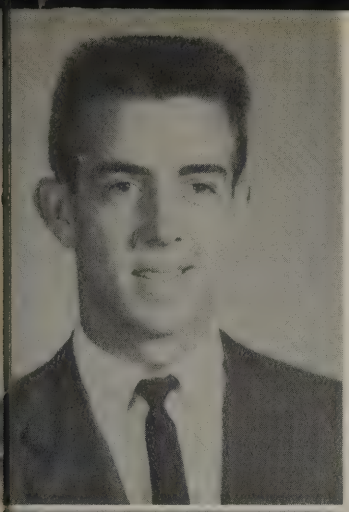

JOHN BANKS ROBERTSON, JR.

4-H Club 7, Reporter 7; Spirit Committee 8-11; F Club 10-12; Basketball 7-12; Baseball Manager 8; Baseball 10-12; Ushers' Club 10-12, Vice-President 12; Echo Staff 12, Associate Feature Editor 12; Senior Who's Who, Best Dressed 12, Vice-President of Junior Class 11.

WILLIAM EDDIE ROBERTSON

4-H Club 7-9; Spirit Committee 7-11; Baseball 9-12; Track 11-12; F Club 11-12; F.F.A. 11-12, Secretary 12.

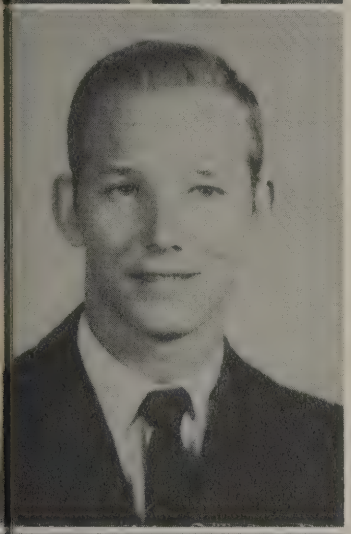

DOUGLAS SANFORD

4-H Club 7-11; Baseball 9; Basketball 10.

JOE PHILLIP SANFORD

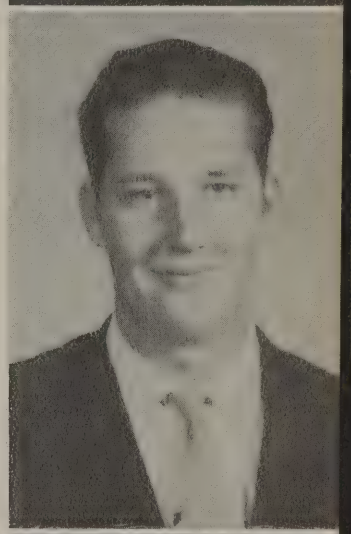

TREVOR HAMBY SHOOK

4-H Club 7-8; Junior Basketball 7-9; Glee Club 7-12; School Night Committee 9; Baseball 9,10,12; Ushers' Club 10-12; F Club 11-12; Junior High Who's Who 9; Spirit Committee 7-10.

FREIDA ALETTE SMITH

Glee Club 7-12; Librarian 11; Spirit Committee 7-11; 4-H Club 7-12; Senior Dress Revue, 3rd Place 10.

NANCY LEE SMITH

Glee Club 7-12, Accompanist 10-12, President 12; 4-H Club 7; Spirit Committee 7; Band 8-11, Vice President 11; Beta Club 10; National Honor Society 11-12, Treasurer 12; Tiger Rag Staff 10-12; Business Manager 11; F.T.A. 11-12; Beauty Contest 10; Youth Council 12, President 12; All State Glee Club 11; Piano 7-10; Echo Staff 12, Associate Editor 12.

NELLIE JEAN SMITH

Spirit Committee 7-11; 40-H Club 7-12; F.H.A. 12.

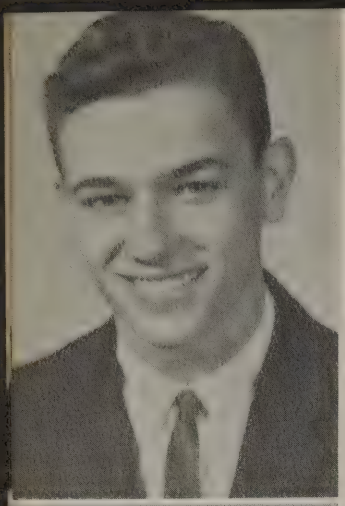

THOMAS CHARLTON SMITH III
Glee Club 7-12; 4-H Club 7-12; Band 7-9; Baseball 11-12; Beta Club 10; Spanish Club 11-12, Reporter.

JAMES CURTIS STAMPS

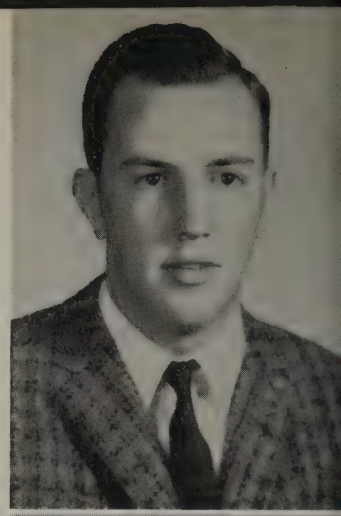

LOLA JOAN STOUGH
4-H Club 7-8; Band 7-12; Glee Club 7-12; F.T.A. 11-12; National Honor Society 11-12.

BUDDY TERRY
F.F.A. 10-12; National Honor Society 11-12.

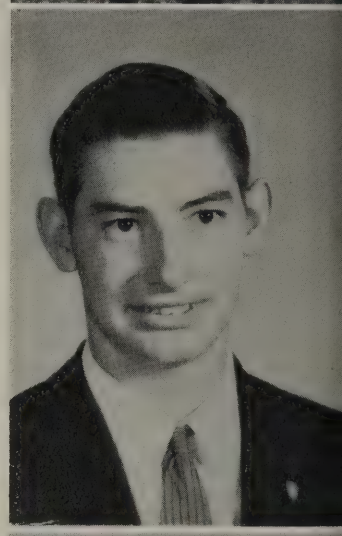

LINDA LYLES TREADWELL
Spirit Committee 7-11; 4-H Club 7; Glee Club 7-12; Oratorical Contest 10; Beta Club 10; F.T.A. 10-12; Tiger Rag 11-12, Feature Editor 12; Piano 7-10; National Honor Society 11-12; Spanish Club 11-12, Vice-President 12; Echo Staff 12, Typist 12.

FREDA GAILE WATKINS
Glee Club 7-12; Spirit Committee 7-12; 4-H Club 12; Homecoming Queen 11.

GARY WATKINS
4-H Club 7-12; Band 7-12; Track 10; Basketball 9; Diversified Occupations Club 11.

NELLIE JANE WATTS
4-H Club 7-8; Glee Club 7-12.

JUDY LANE WEBSTER
4-H Club 7-10, 12; Spirit Committee 9-11.

ROBERT JACKSON WILLCUTT
"Bob"
Spirit Committee 7-11; Track 10; Basketball 8-10; Baseball 9-11; 4-H Club 7-8; F Club 11.

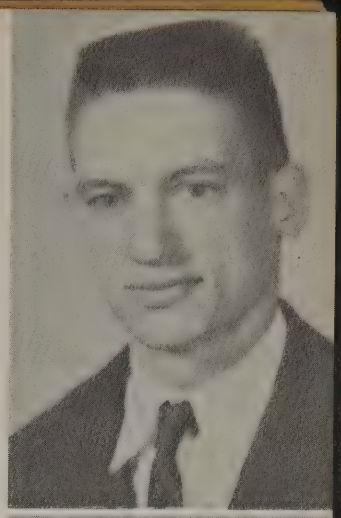

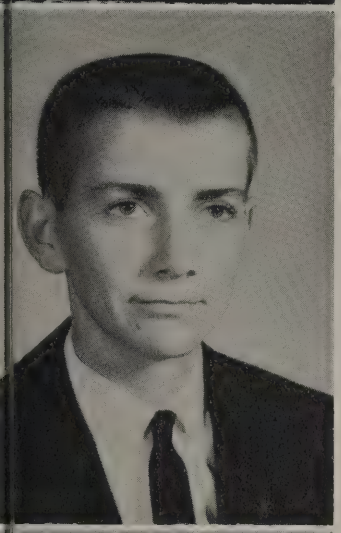

WILLIAM CARY WILLIAMSON
Homeroom President 9, 10, 12; F Club 10-12; Beta Club 10; National Honor Society 11-12; Usher's Club 11-12; Tiger Rag Staff 11-12; Sports Editor 12; Vice-President of Senior Class 12; Senior Who's Who, Most Likely to Succeed 12; Manager in Football 9, Manager in Baseball 19; Manager in Basketball 11; Sports Editor of The Echo 12.

JOYCE ANN WILLIAMSON
Rocky Mount, N. C.: Junior High Choir 7-8; F.H.A. 9, 11; Junior Red Cross 10.

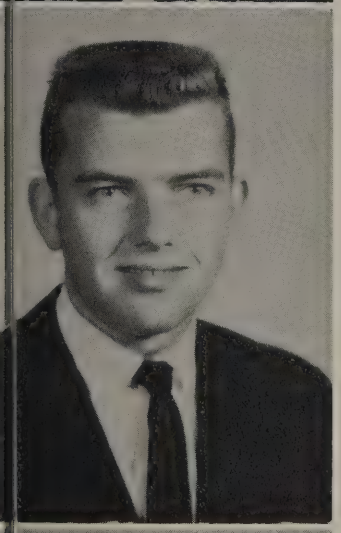

JIMMY SMITH WILLINGHAM
Ushers' Club 10-12, Secretary 12; Beta Club 10; National Honor Society 11-12; Spanish Club 11; 4-H Club 7-11; Band 7-12; President 11-12; Tiger Rag Staff 11-12; Echo Staff, Editor 12; All State Band 7, White Band; Hall of Fame 10-11; Piano 7; Senior Class Lawyer 12.

MARY HILDA WOODS
Kirkland: 4-H Club 7-9, President 9; Fayette: F.H.A. 11.

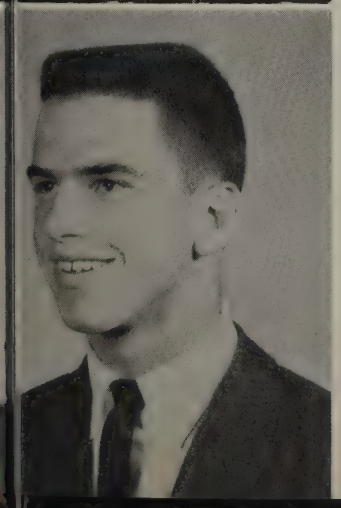

WILLIAM MAURY YOUNG
Glee Club 7-12, Vice-President 12; 4-H Club 7-8; Basketball 7-10; Football 8-12; Captain 12; Track 10-12; F Club 10-12; Baseball 10,12; Senior Class Statician 12; National Honor Society 11-12; Most Handsome Contest 11; Senior Who's Who, Most Handsome 12.

Pinky Brock
Nancy Smith
Hilly Poe Jr.
Jamie Galloway
Jim Baughton
Joe Sanford
Lucy Cargile
Joel Morrison
Neil Clark
Doris Rainey
Jerry Little
Lulette Byard
Becky Sue Nelson
Banks Robertson
Buddy Terry
Franklin Jones
"Curt" Stamps
Neal Meberg
"Herg" Jr. H.S.
Sandy Bassett
Rachel Fowler
Sandy Bassett
Robert Maddox
Tommy Fowler
"Bubba" Young
"Hilda Woods"
Cary Williamson
Dennis Higgins
Jackie Buckner
Delma Fulmer
Gaile Hatkinson
Walter Dickinson
Joy Booth
Thomas Bryant
Marion Harkins
Kathy Jeffries
Maxine Andrews
Joyce Williamson
Joan Hough
Shirley Matthews
Trevor H. Shook
Ann Dubose
Nellie Smith
Patricia Bagard
Beverly Buckner
Judy Webster
Jane Nichols
Bill Anderson
Bill Freeman
Nancy Baxton
Nellie Sue Madox
Dorothy Madison
Vicki Burfes
Jimmy Campbell
Glenda Hubbert
Barbara Godfrey
Dana Newton
Janie Hallinger
Janice Campbell
Dalphus Nichols
Joan Dillell
James Morrison
Bob Anderson
Eddie Robertson
Lynda Hallingsworth
Jo Ann Huffman
Linda Treadwell
Martha Madison
Joan Griffin
Freida Smith
"Tricia" McCalla
James Roberts
Doug Williamsworth Gibbs
Buddy CARROLL
Jyotona Beach
Rachel Adams
Jim Olive
BERNIE JEFFRIES
Mary Jeffries
Barbara Brock
Carolyn Johnston
Charles Hunter
Jerry Windsey
Fletcher Porter
Macon Davis
John D. Price
Marguerite Freman
Margaret Pritchett
Bob Dickinson
Joe Layfe
Alex Edmonds
Doris Bohannon
Joan Bozeman
Larry Kirkley
Karl Kimbrell
Willie Mitchell
Daniel Nichols
Patricia Ann Fulton
JOE NEWTON
JIM WILLINGHAM

Who's Who?

Senior Who's Who

FRIENDLIEST
BEST ALL AROUND
DANIEL NICHOLS
PATRICIA MC CALEB

MOST POPULAR
JERRY LINDSEY
PATRICIA MC CALEB

BEST DRESSED
BANKS ROBERTSON
ANN DUBOSE

MOST FLIRTATIOUS
HILLRY POE
NANCY BARTON

MOST LIKELY TO SUCCEED
CARY WILLIAMSON
LUCY CARGILE

MOST MISCHIEVOUS & LAZIEST
LARRY KIRKLEY
BARBARA GODFREY

MOST BEAUTIFUL & HANDSOME
ANN DUBOSE
JIMMY HAUGHTON
MAURY YOUNG

MOST TALENTED
JERRY LITTLE
LUCY CARGILE

QUIETEST
JAMES ROBERTS
JOAN GRIFFIN

MOST ATHLETIC
JAMES MORRISON
PATRICIA MC CALEB

MOST INTELLIGENT
DANIEL NICHOLS
JOAN GRIFFIN

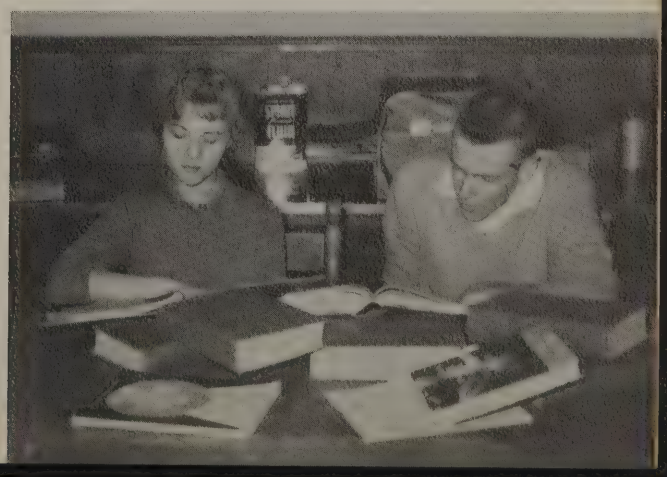

Valedictorian

JAMIE GALLOWAY

Salutatorian

LINDA TREADWELL

D.A.R. Good Citizenship Girl

MARY JEFFRIES

Good Citizenship Boy

CARY WILLIAMSON

Senior Memoirs

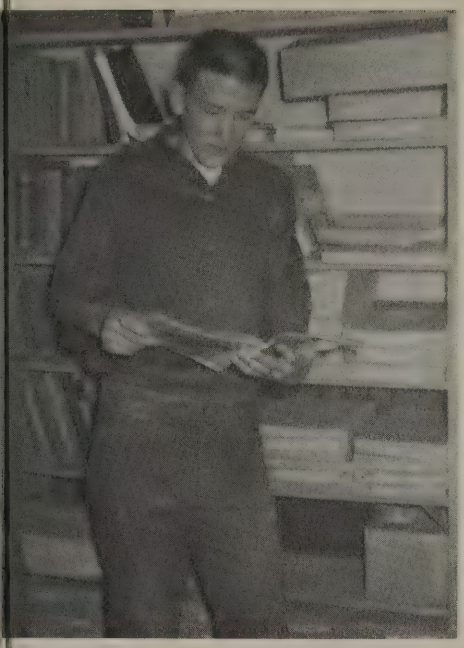

GIFTORIAN
Benny Jeffries

PROPHET
Lucy Cargile

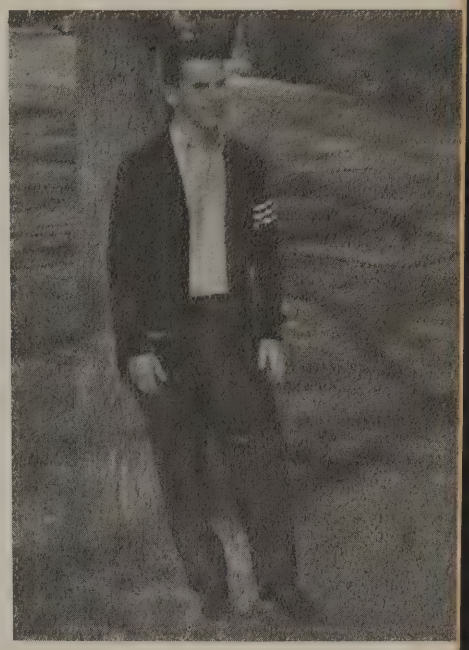

STATISTICIAN
Maury Young

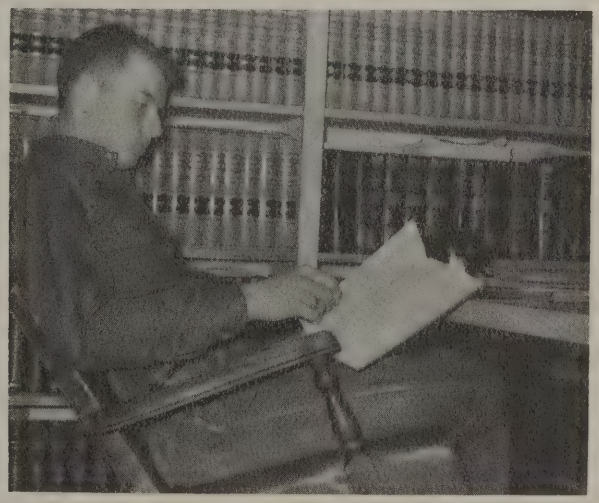

LAWYER
Jim Willingham

HISTORIAN
Buddy Carroll

POET
Vicki Renfro

MUSICIAN
James Roberts

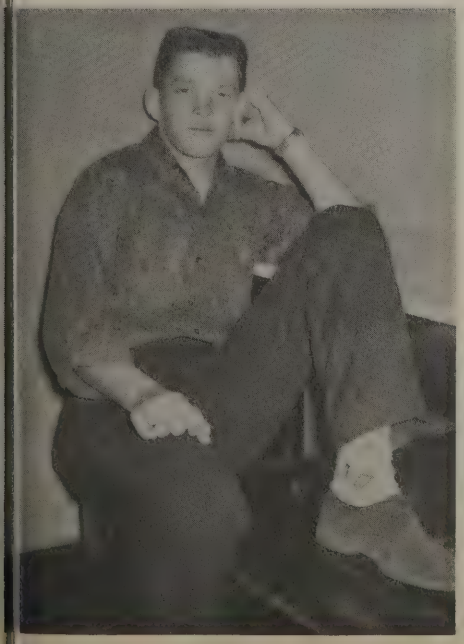

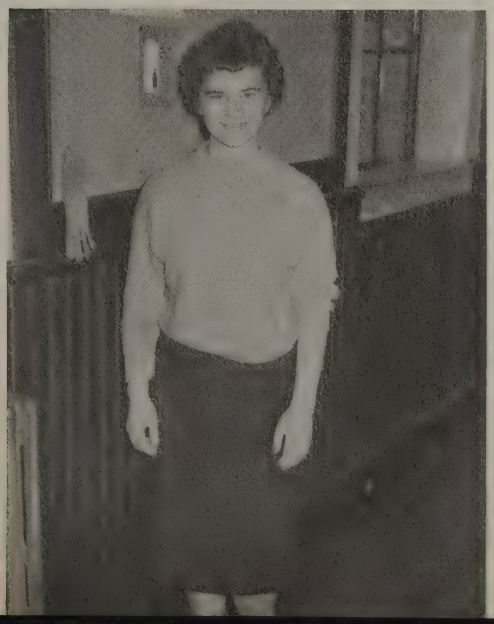

54
52

Undergrads

Junior Class Officers

President . . . . . Jerry Brasher

Vice-President . . . . . Patsy Holliman

Secretary and Treasurer . . . . . Polly Lawrence

Parliamentarian . . . . . Don Belk

Reporter . . . . . .Martha Bobo

Sponsors . . . . . Miss Brock and Mr. Kirkley

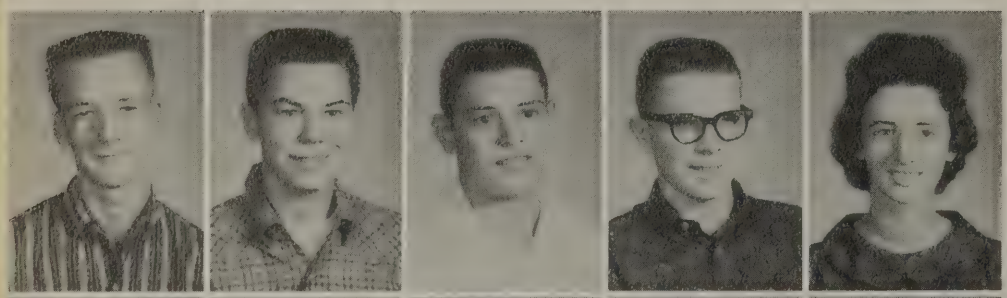

Larry Ballinger
Sheridan Belcher
Don Belk
Johnny Berry
Martha Bobo

Steve Bobo
Tim Bobo
Jerry Brasher
Betty Brock
Horace Brock

Jerry Brown
Margaret Butler
Margaret Bynum
Edward Caraway
Jackie Colston

Juniors

Wayne Cooke
Barbara Crowell
Judy Dobbs
Jane Dubose
Malinda Dyer

Patsy East
Evelyn Ellis
James Loyd Fowler
Mary Fowler
Foy Gardner

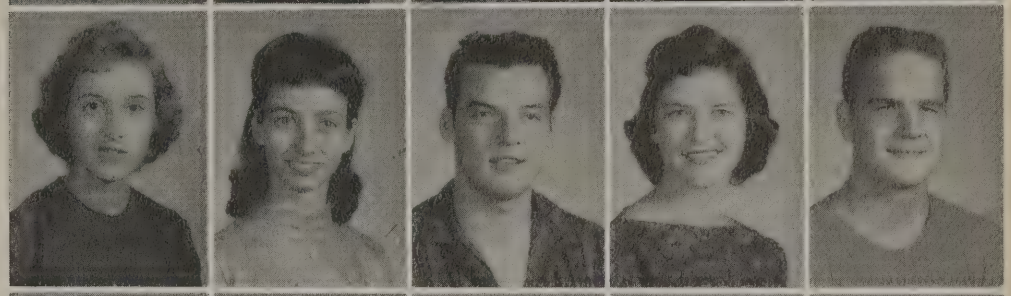

Buddy Godfrey
Cleophas Greene
Johnnie Haney
Martha Hindman
Byron Hocutt

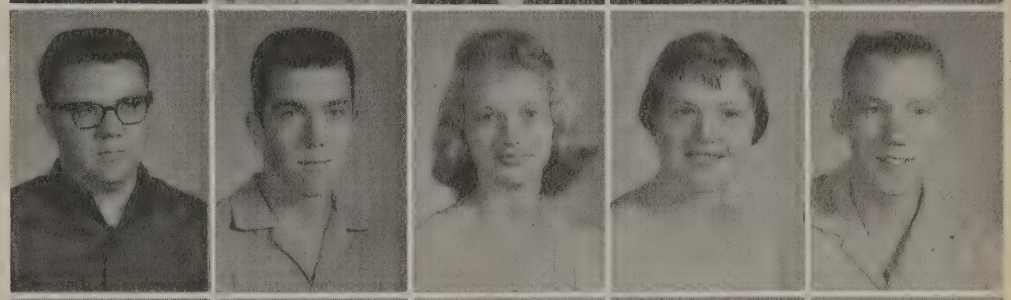

Romona Ann Hocutt
Gale Holeman
Patsy Holliman
Phillip Holliman
Alice Holliman

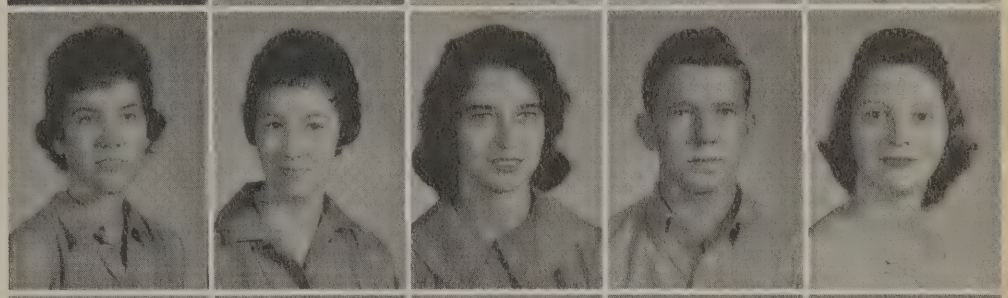

Wade Holliman
James Howton
Kathleen Howton
Fletcher Hyde
Edwin Johnson

Jacky Killen
Wallace Kirksey
Polly Lawrence
Dale Maddox
Noble Madison

Gloria Jean Meherg
James Miles
Patricia Mills
Edward Morrison
Mary Nelson

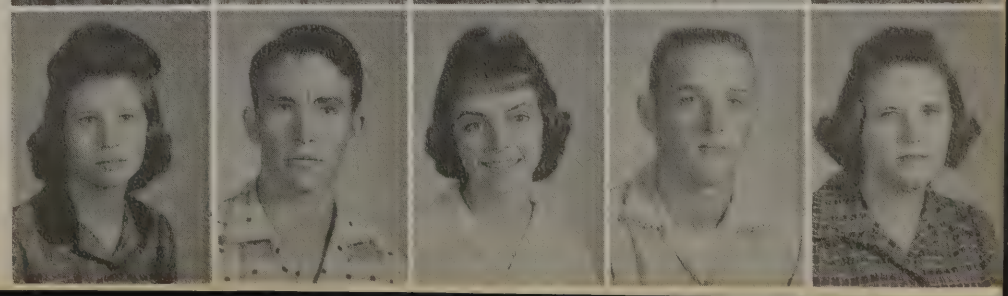

Juniors

Cliff Newton
Glennette Nichols
Michael Peritz
Elaine Porter
Joy Porter

Alice Ann Reese
Mary Alice Reese
Kenneth Sanders
Tommy Savage
Virgil Spain

John Stewart
Ida Sue Stough
Michael Stripling
Gary Taylor
Joe Taylor

Jerry Thomason
Wayne Thornton
Margaret Trimm
Dorothy Tucker
Joe Dail Tucker

Dale Watkins
Dennis Watkins
Joyce White
James Whitson
Jean Wilson

Dan Wright
James Curtis Wright
Tommy Young

Senior I

Alice Abernathy
Jerry Anhalt
Jimmy Ayres
Doe Ayres
Daniel Bircheat

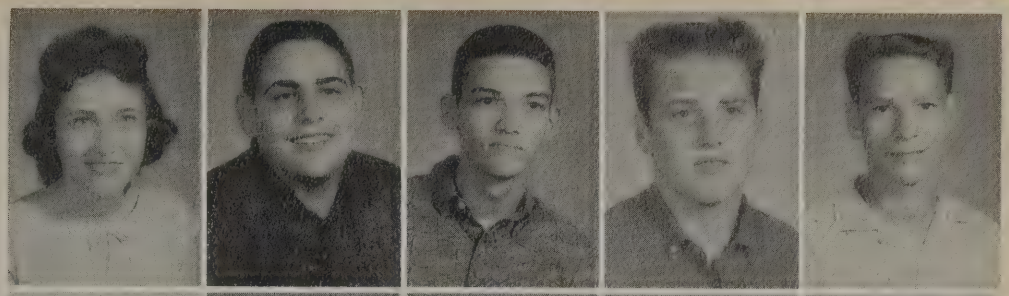

Glen Bobo (No Picture)
Roy Bobo
Jimmy Black
Joe Brasher
Tommy Brasher

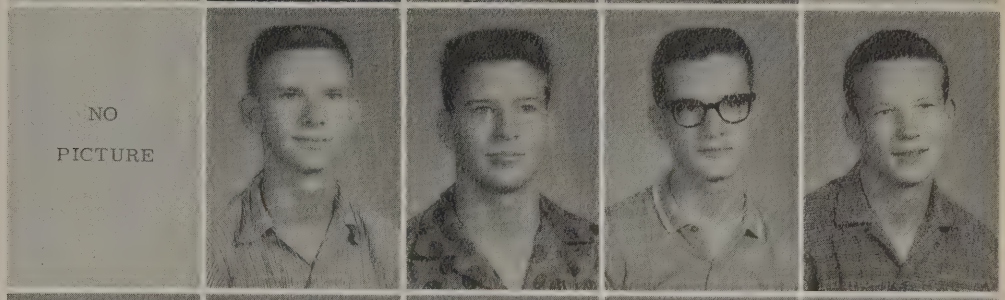

Lesley Brown
Richard Butler
Jimmy Cargile
Era Lee Chandler
Roy Chastain

Lyda Clark
Gary Colburn
Ronnie Cooper
Ann Corkren
Shelby Crawley

Fred Dennis
Angeline Duckworth
Jerry Duckworth
Julia England
Daniel Fowler

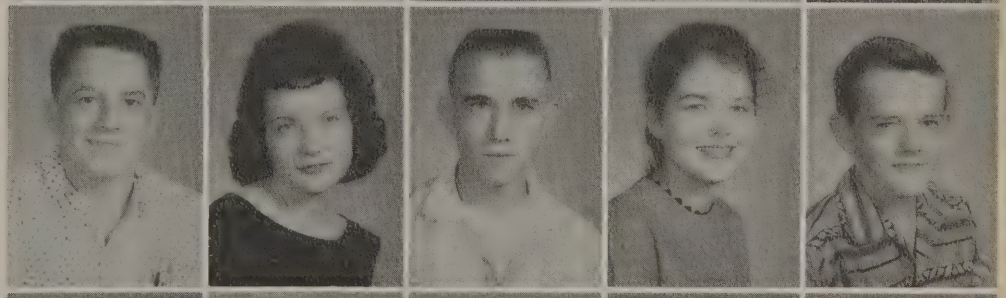

Jerry Franks
Alice Freeman
Shelby Freeman
Robert Fullerton
Eleanor Fulmer

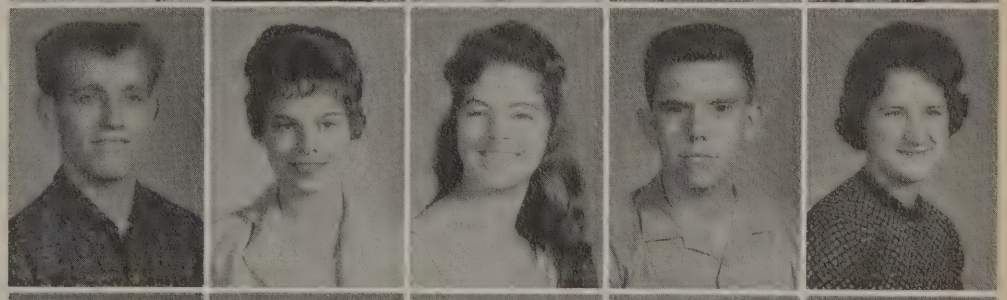

Glenda Geer
Nell Gravlee
Susie Greene
Janie Hallman
Ann Harkins

Senior I

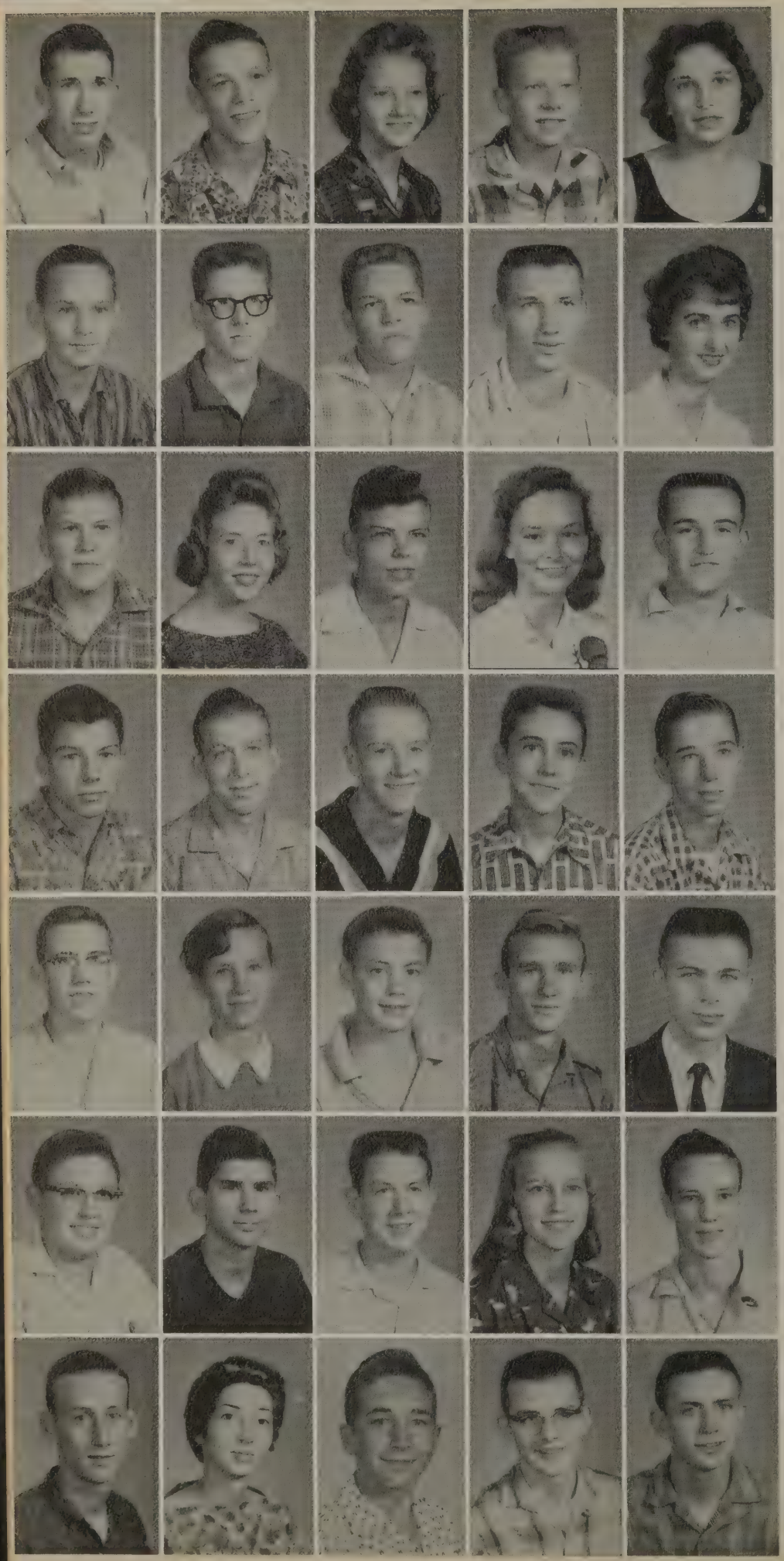

Mack Holeman
Benny Holliman
Betty Hollingsworth
Glenn Hollingsworth
Patricia Hollis

Eugene Holmes
Darel Hubbert
Freddy Hubbert
Macky Hubbert
Goldie Hudson

Archie Jenkins
Jennifer Jenkins
Avon Johnson
Anna Jean Kimbrell
Bill King

Charles Kirkley
Freddie Maddox
Don McCutcheon
Tommy Mills
Arthur Moore

Alfred Newman
Isabell Nichols
Jimmy Parker
Joe Perkins
C. W. Posey

Steve Richards
Keith Roberts
James Sanford
Betty Smith
Robert Sprinkle

Douglas Stephenson
Virginia Stieringer
Kenneth Stough
Teddy Terry
Sonny Tilley

Senior I

Joan Trimm
Eloise Veazey
George Wages
Charles Waldrop
Charles Wesson

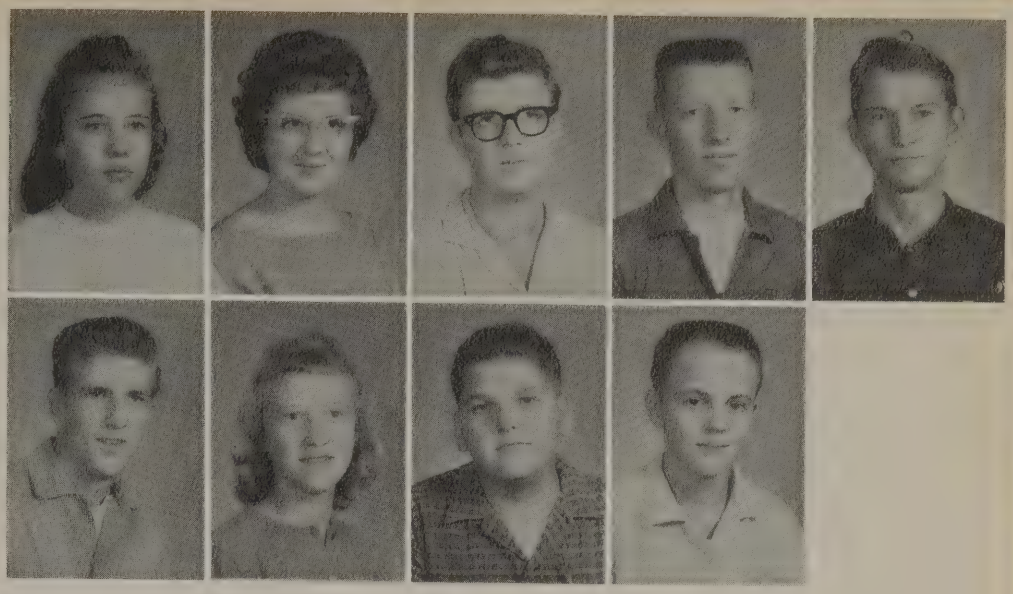

Larry White
Margaret White
Jody Williamson
Richard Wood

Junior III

Jean Anders
Danna Ballard
Patsy Ballard
Mary Barnes
Janice Benton

Laura Berry
Otis Bobo
Peggy Bobo
Cyrus Brock
Rebecca Brown

Sherry Brown
Martha Bynum
Franky Campbell
Larry Campbell
Loretta Chandler

Phyllis Chastain
Jerry Childress
Judy Childress
Mickey Collier
Roger Cunningham

Junior III

Bubby Deal
Danny Dobbs
Mary Alice Dobbs
Shirley Dollar
Eugenia Estes

Doris Fowler
Dorothy Fowler
Thermon Fowler
Steve Freeman
Mary Alice Gay

Amy Gilpin
Helen Gilpin
Merribeth Goodwin
Louis Griffin
Allen Grocholski

Jerry Halbrook
Jo Ann Hallman
Terry Harwell
Sam Henderson
Cheri Herren

Thelma Herren
Laura Holliman
Charles Hollingsworth
Rickey Hollingsworth
Edrid Holmes

Ronny Howell
Randa Hubbert
Sandra Johnson
Hilda Kimbrell
Julie Lindsey

Pam Loftis
Sammy Lowery
Patricia McCraw
Nell Nelson
Gayle Newman

Junior III

Wendell Nichols
Wilda Nichols
Maria Owens
Evelyn Patton
Carlos Porter

Earl Porter
Charles Rainey
Carol Roberts
Tommy Roberts
Jerry Sanford

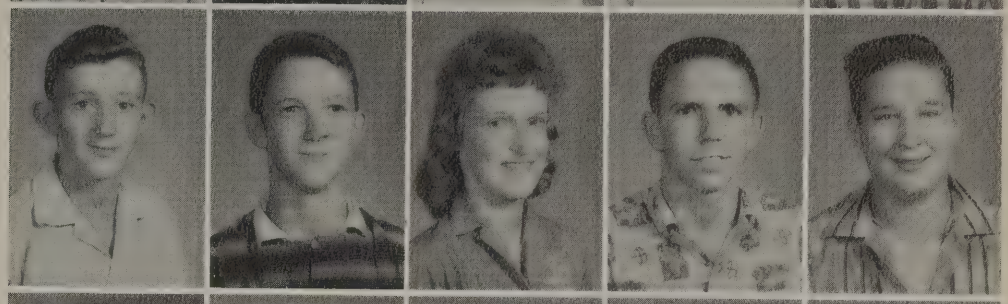

Alfred Simmons
Bob Smith
Joe Smith
Patricia Smith
Suzanne Smith

Mildred South
Linda Stoker
Durwood Stough
Nelda Stough
Bobby Sularin

Wayne Thomley
Dan Thompson
Margaret Thompson
Judy Trimm
Ann Vaughan

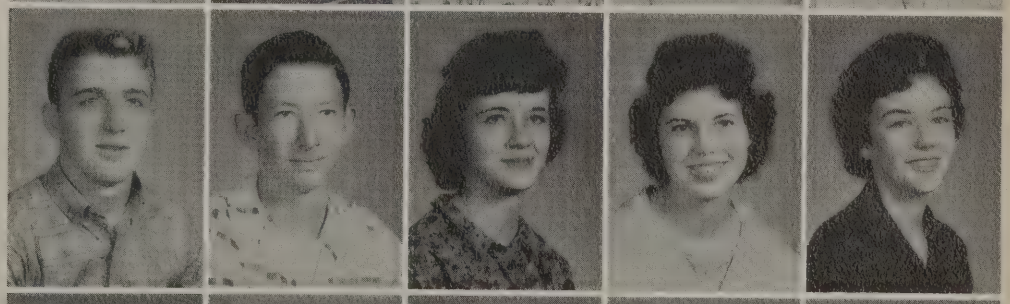

Wyman Vick
Charles Wallace
Harlon Wheat
Eddy Wiggins
Margaret Elaine Wiggins

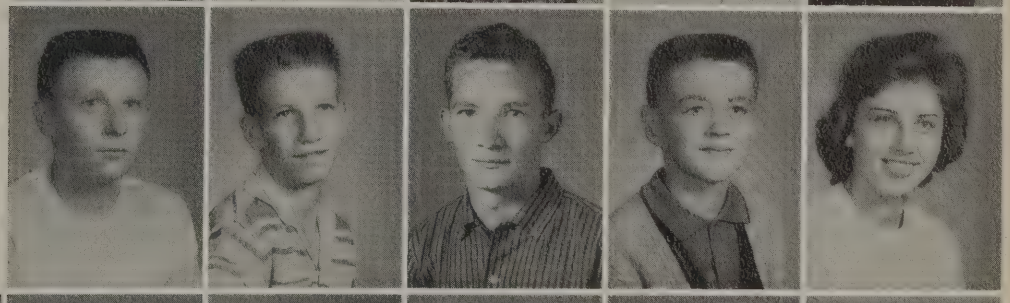

Mary Williams
Rebecca Wilson
Waymon Wilson
Martha Woodard
Mary Wright
Charles Yerby

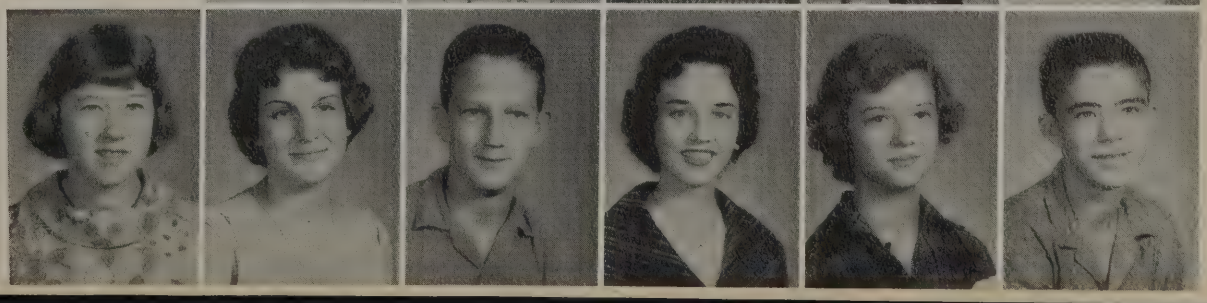

Junior II

Monroe Abernathy
Vera Abernathy
Sandra Amerson
Craig Belcher
Larry Black

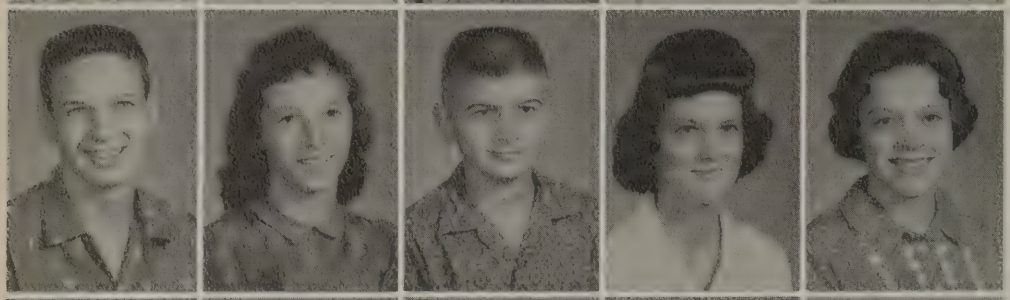

Max Bobo
Patty Bobo
Gary Boyles
Diana Bowles
Jane Bozeman

Ted Butler
Wynell Campbell
Eddy Cannon
Judy Cannon
Steve Carroll

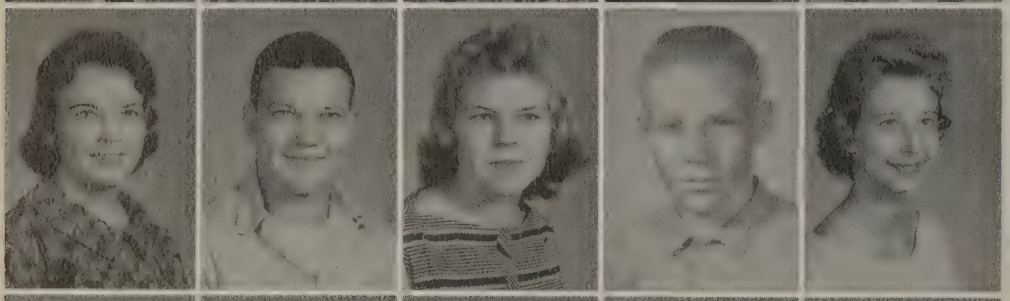

Camellia Cash
Billy Chanell
Sandra Chaney
James Edward Christian
Martha Cobb

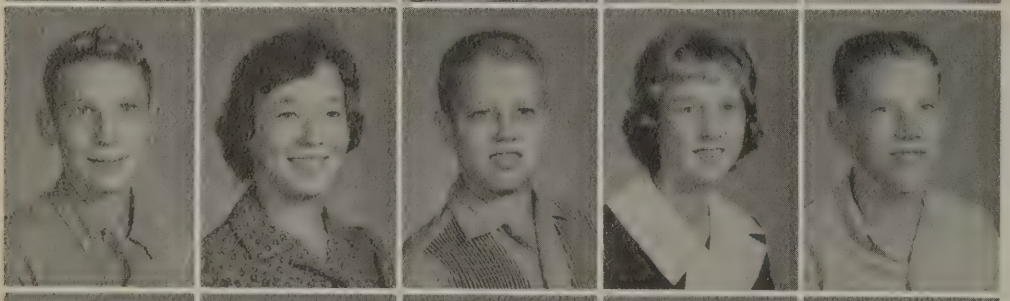

Danny Colburn
Brenda Cook
George Cook
Jackie Corkren
Johnny Crawford

Joann Cunningham
Edwina Davis
Johnny Dennis
Robert Dobbs
Geneva Dodd

Linda Dollar
Sandra Dollar
Diane Drinkard
Lydia Dunn
Myra Ellis

Junior II

Danny Farley
Sarah Fisher
Brenda Fowler
Sylvia Fowler

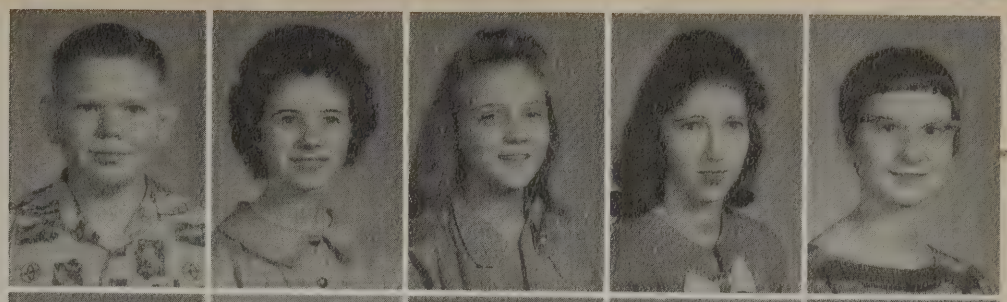

Jimmy Franks
Elizabeth Freeman
Dupree Galloway
Larry Galloway
Nancy Gammon

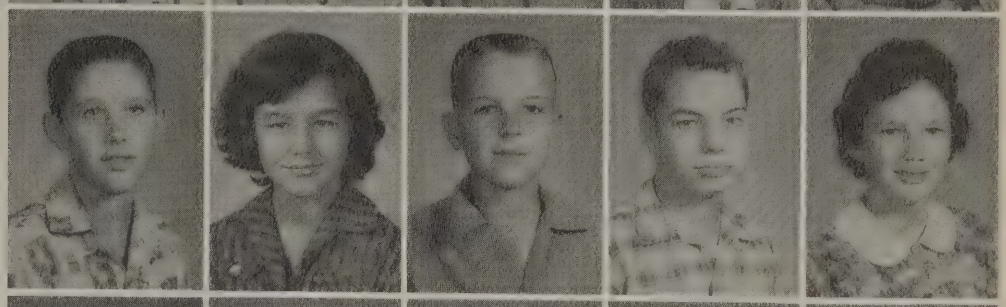

Jane Gault
Carol Gibson
Travis Goodwin
Rosie Greene
Jennie Guthrie

James Hallman
Mike Hamby
Charlotte Harbin
Mary Harbin
Nadine Hamphill

Ronnie Hocutt
Skippy Hocutt
Marilyn Hodges
Hank Hodo
David Hubbert

Lana Hubbert
Shirley Hughes
Dale Johnson
Lottie Johnson
Jerry Johnson

Sydney Jones
Eugene Kelly
Polly Kennedy
Cynthia Kimbrell
Billy Kizzire

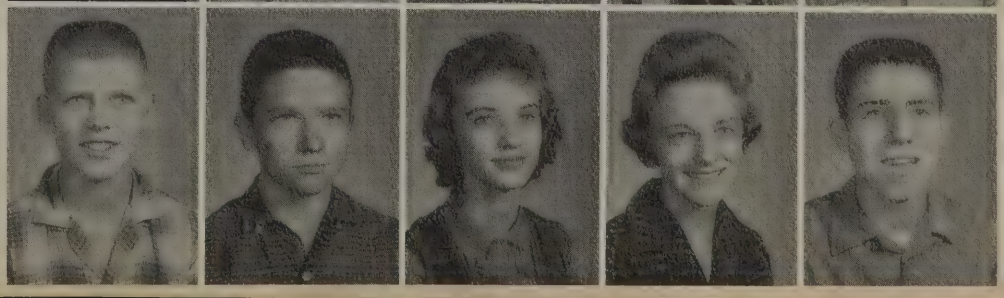

Junior II

Judy Kizzire
Roger Kizzire
Shirley Lathum
Gwen Lawrence
Ronnie Lenning

Jerry Lemons
Betty Lewis
Rex Lewis
Eddie Lowery
David Mills

Dale Mitchell
David Mitchell
Ernest Montgomery
Johnny Moore
Willie Mae Moore

Linda Morrison
Lauren Moulton
Billy Murphy
Mary Nelson
Don Newman

Robert Newton
Della Mae Nichols
Glendolia Nichols
Hilda Nichols
Diann Nichols

Jerry Oden
Marie Patterson
Mickey Pennington
Billy Perkins
Phil Phillips

Wendell Plyler
Betty Poe
Jim Porter
Gerane Sally Rainey
Donald Wayne Reed

Junior II

Judy Reese
Libby Renfroe
Marion Roberts
Sharon Roberts
Beth Robertson

Kenneth Robertson
Andy Rosemore
Curt Sanford
Shelia Sherril
Myron Simmons

Charleen Smith
Riley Spain
Roger Speed
Hazel Sprinkle
Carrol Stocks

Robbie Stocks
Linda Stoker
Eddie Tarwater
Evelyn Taylor
Martha Taylor

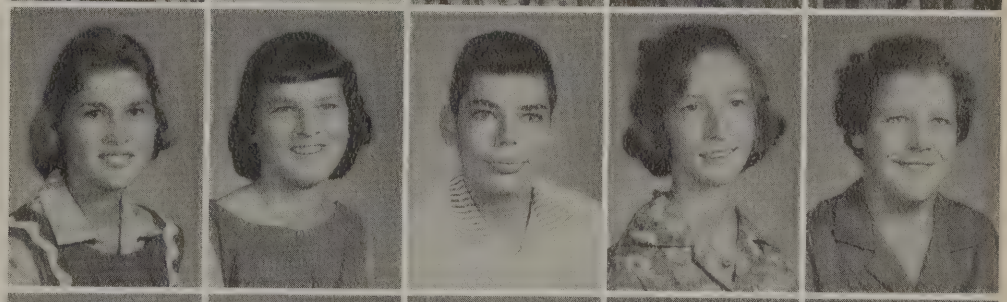

Rickey Taylor
Edward Terry
Doris Thompson
Susan Treadwell
Edna Tucker

Jon Douglas Turner
Jolinda Wallace
G. L. Watkins
Joy Watkins
Richard Watkins

Raymond Watts
Ronald Watts
Diane Wesson
Duane Whipple
Arthur White

Junior II

Vera White
Dorothy Wilkinson
Barbara Wise
Donald Wood
Shirley Wood

Junior I

Mike Atkins
Ray Bagwell
Jimmy Bannister
Rita Barnes
Lana Berry

Judy Bircheat
J. D. Black
Wilma Black
Thomas Box
Rebecca Branyon

Terry Brasher
Linda Brown
Donnis Bryant
Roy Burkett
Scott Butler

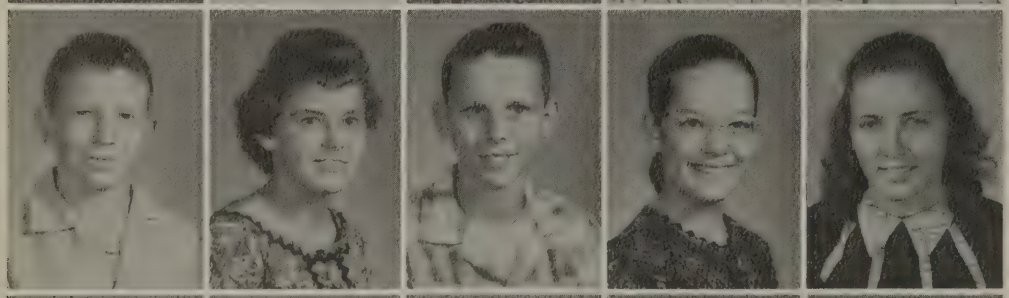

Howard Bryars
Brenda Campbell
Eddy Bampbell
Nancy Cargile
Julstenn Chambless

Linda Chastain
Pat Childress
Barbara Cole
Cheryle Collins
Sharon Collins

Junior I

Tommy Connors
Bonnie Cooper
Paulette Corkerin (No Picture)
Charles Cox
Edna Crawford

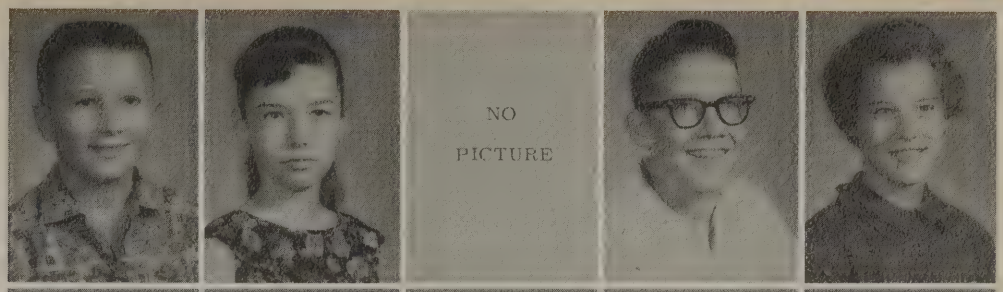

Danny Dobbs
Charles Dodson
Jimmy Dollar
Gwen Dunn
Johnny Floyd

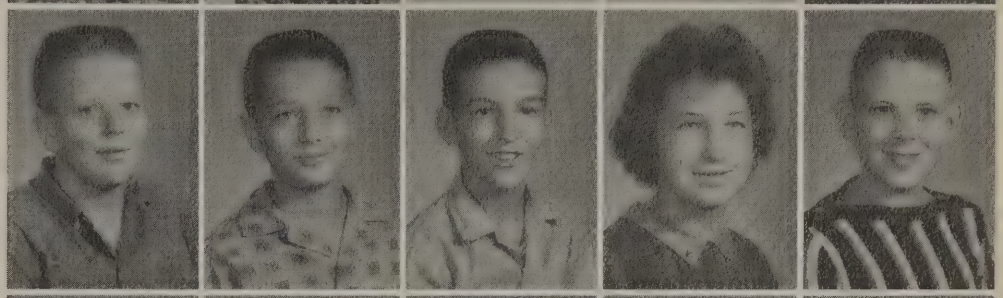

Ann Fowler
Carol Fowler
Bill Fowler
Johnny Freeman
Delours Frost

Jackie Frost
Jimmie Frost
Jerry Fulmer
Pricillia Garafalo
Paul Gibson

June Gilpin
George Gladden
Jerry Glover
Billy Hallman
Herman Hallman

Jimmie Hallman
Albert Hamm
Billy Hankins
Norma Hardy
Mary Hayes

Diane Holliman
Danny Hollis
Jimmy Hollis
John David Hollis
Billy Joe Howton

Junior I

James Howton
Larry Hubbert
Brenda Humphers
John Humber
Betty Johnson

Billy Johnson
Daniel Johnson
Shirley Jones
Wayne Jones
Dennis Jordan

Martha Keeton
Paul Kilgore
Sharon Kimbrell
Gail Kizzire
Geneva Kizzire

Jimmy Knight
Wade Lawley
Martha Lemons
Tommy Little
Connie Loftis

Judy Maddox
Sheila Maddox
Linda Manasco
Charles McClain
Steve McCutcheon

Patricia Meadows
Rufus Meadows
Edgar Miller
Hershel Mitchell
Homer Lee Moore

Rhonda Morris
Judy Morrison
William Nabors
Marl Nason
Glenda Nelson

Junior I

Ned Nelson
James Newman
William Danny Newman
Barbara Nichols
Dennis Nichols

Jimmy Nichols
Terry Nichols
Doaks Oswalt
Regina Oswalt
Dorothy Parker

Dorsey Parker
Larry Porter
Ralph Ray
Raymond Ray
Billie Sue Roberts

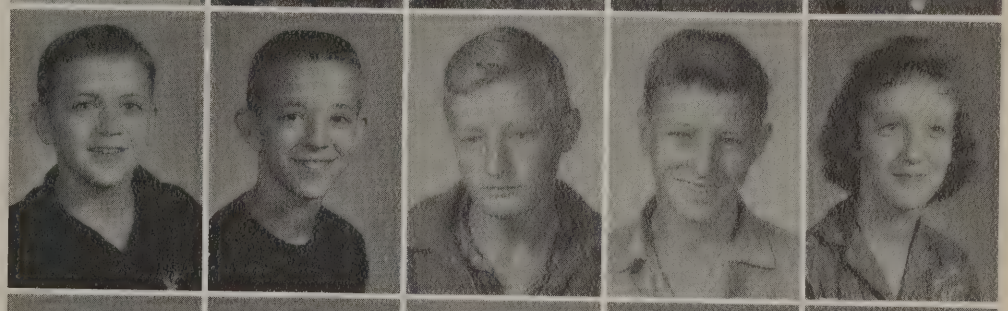

Kent Roberts
Lois Robertson
James Roberts
Joe Roberts
Shirley Faye Roberts

Donald Robertson
Linda Rowland
Alford Sanford
Bobby Sanford
Norma Sartain

Barbara Shepherd
Johnny Simmons
Joey Simmons
Edral Skelton
Charles Smith

Phyllis Smith
Patricia South
Betty Jean Spain
Judy Sparks
James Sprinkle

Junior I

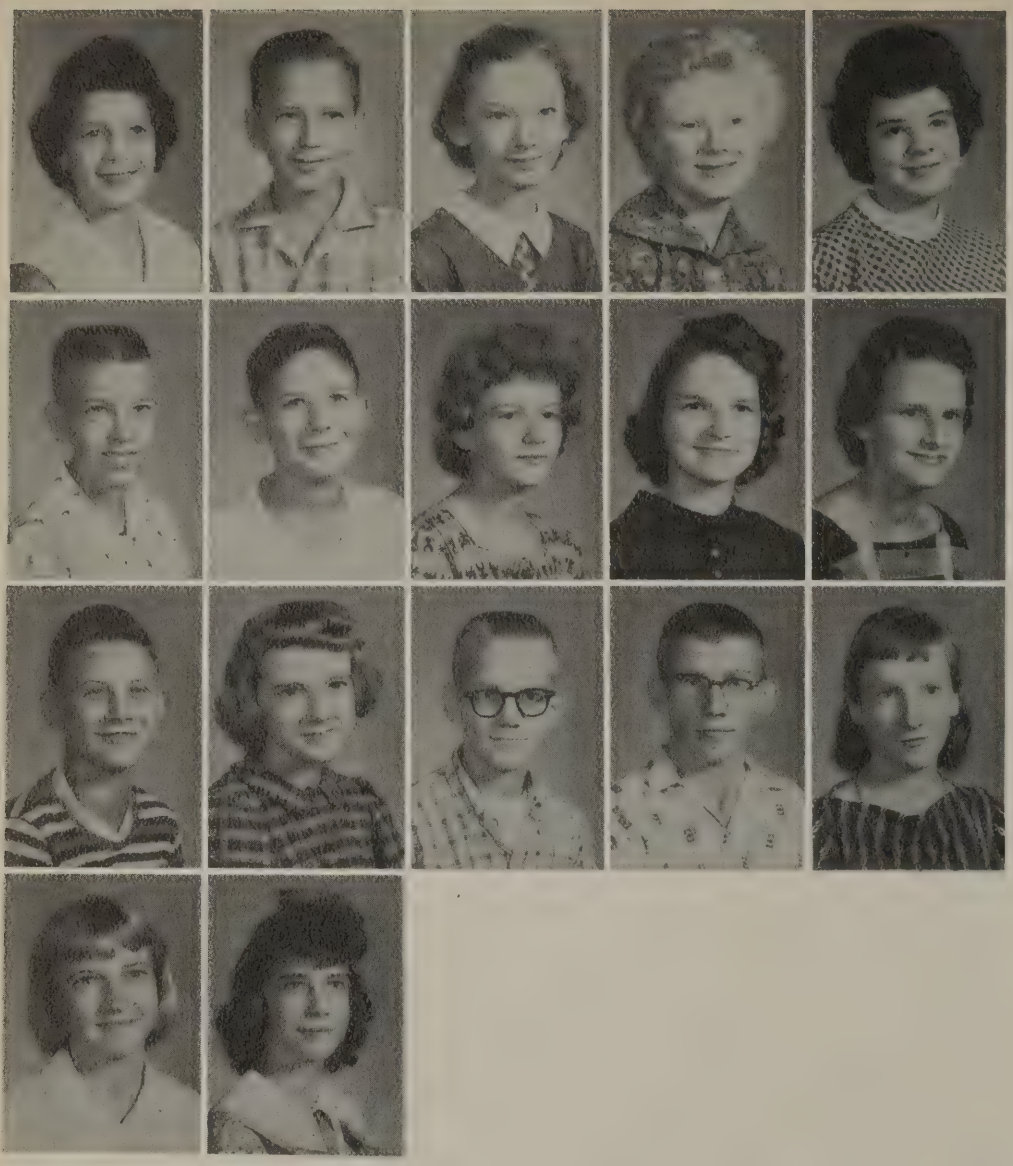

Marcia Sterman
Ronald Stough
Patricia Striegel
Rhonda Taylor
Linda Veazey

Miles Waldrop
Larry Wallace
Patricia Watkins
Martha White
Sara White

Woodrow Wiggins
Wanda Williams
Billy Wilson
Jessy Wilson
Lessie Wilson

Pat Wilson
Betty Yerby

Features

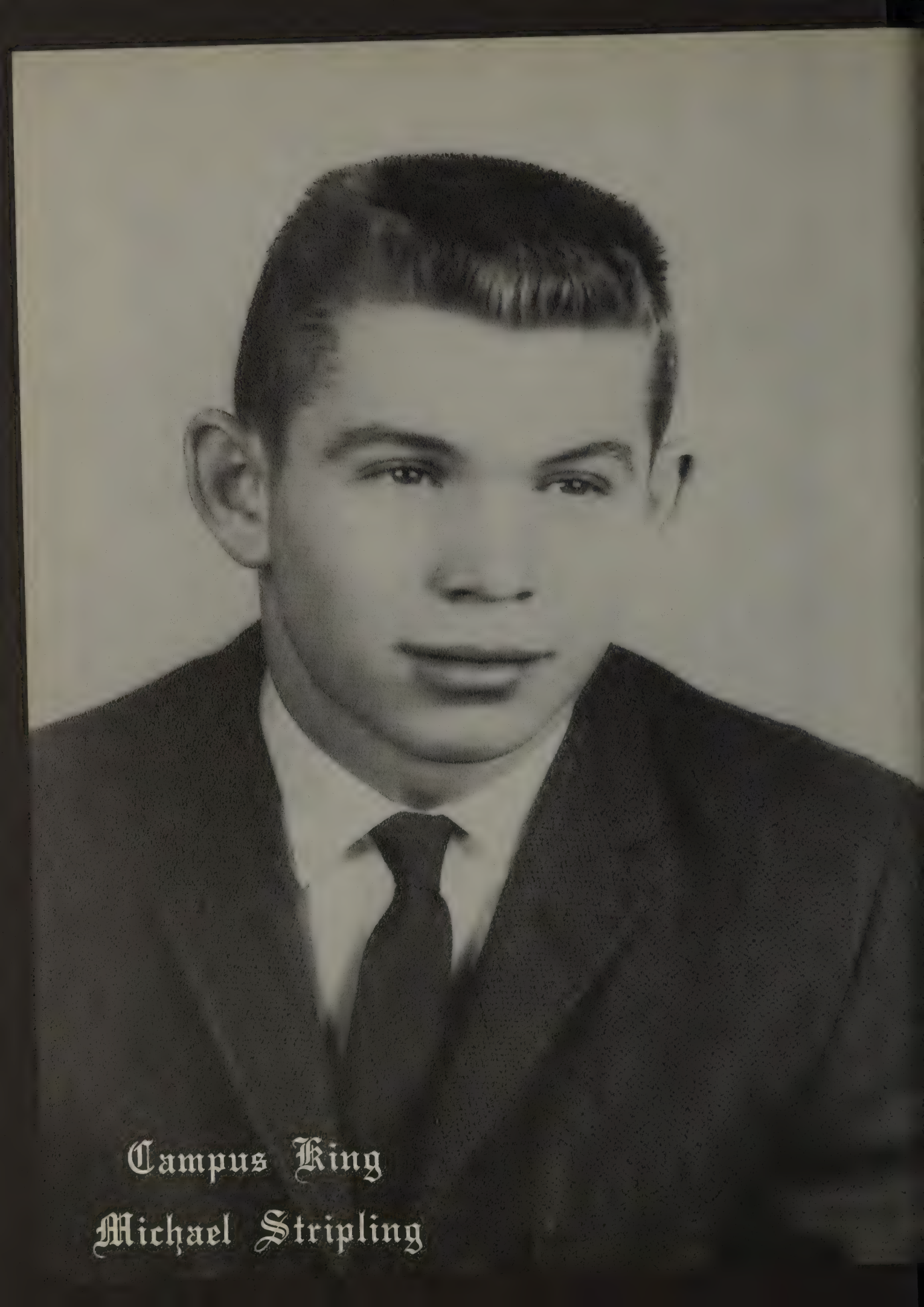

Campus King

Michael Stripling

Campus Queen

Polly Lawrence

King and Queen Contestants

Lucy Cargile

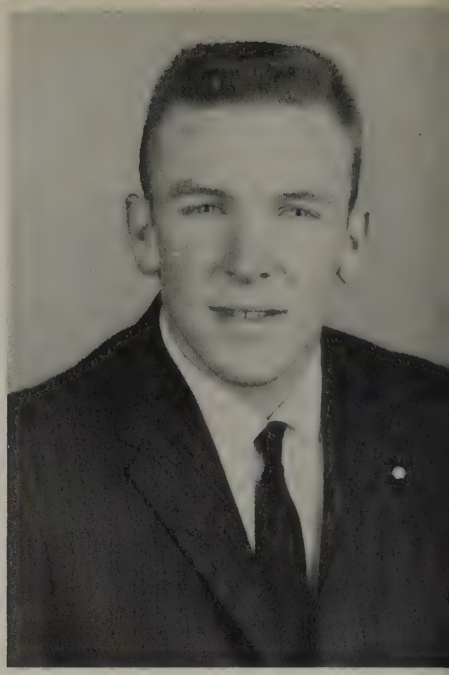

Daniel Nichols

Nell Gravlee

Ricky Hollingsworth

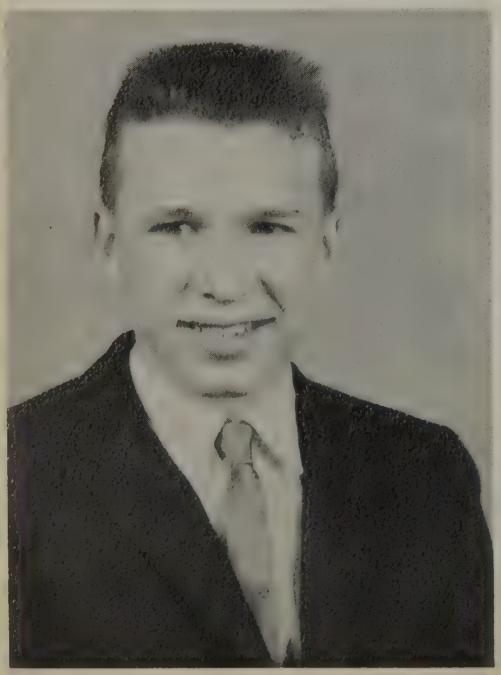

Jean Anders

King and Queen Contestants

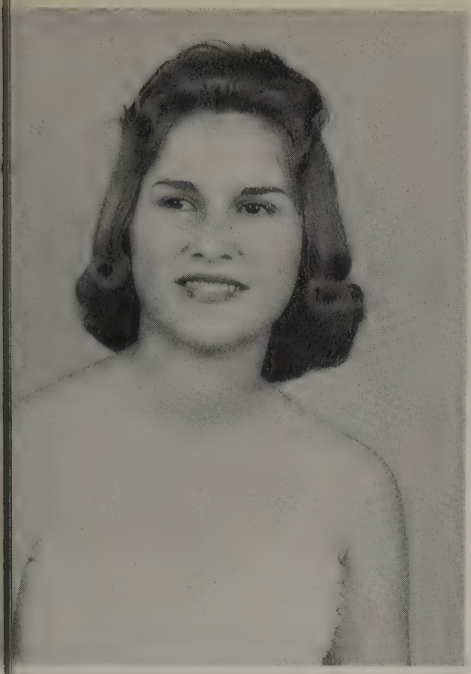

Robbie Stocks

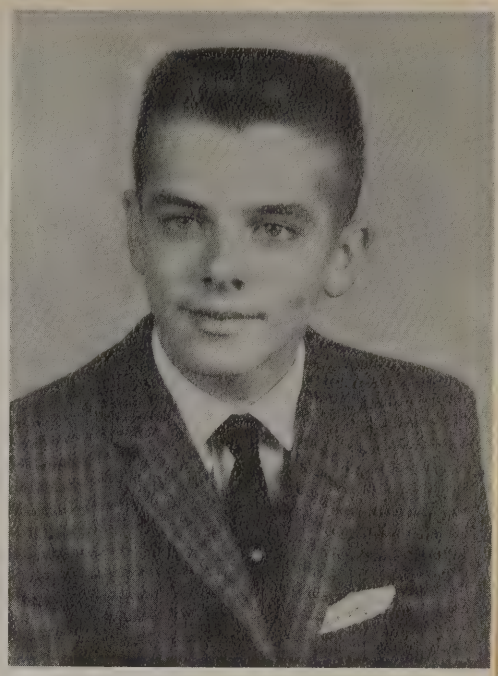

Robert Dobbs

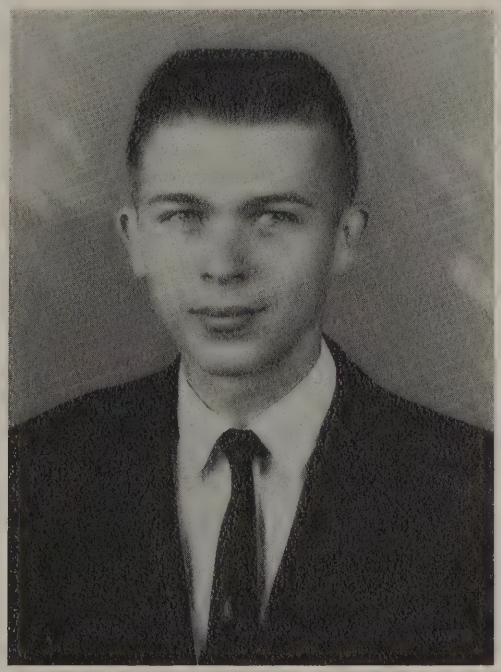

C. W. Posey

Betty Jane Johnson

Dennis Nichols

Southern Charmers

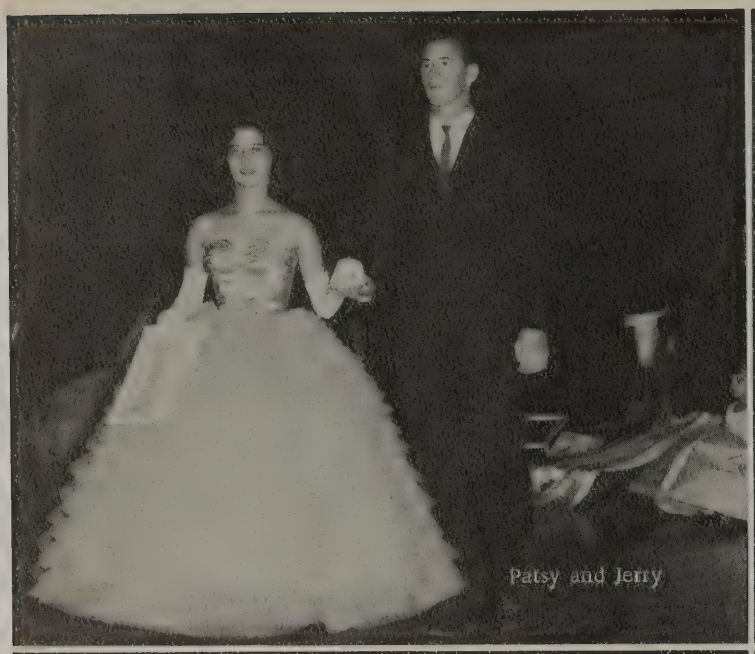
Patsy and Jerry

Ann and Jimmy

Glenda and Macky

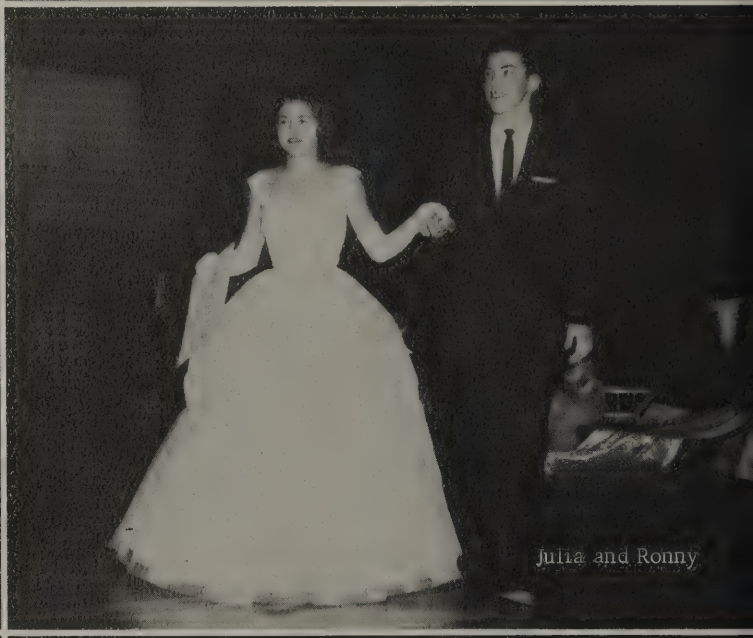
Julia and Ronny

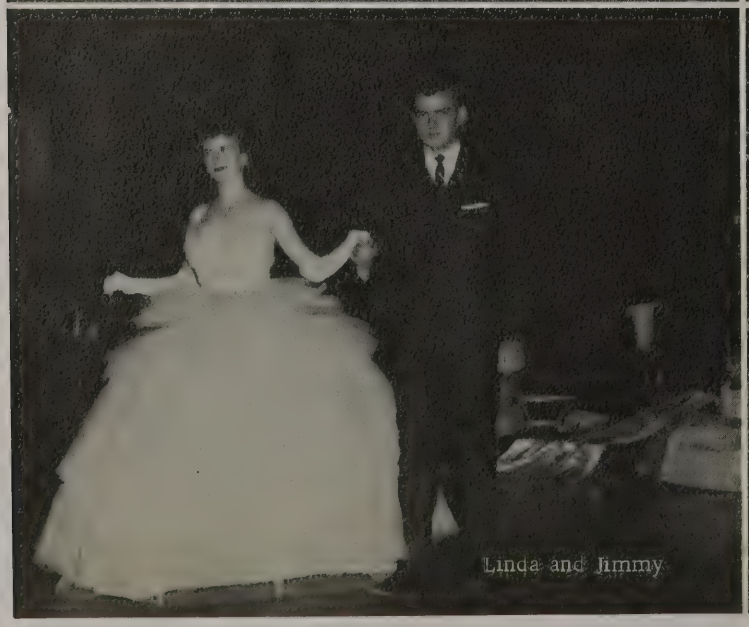
Linda and Jimmy

Patricia and Willie

COLD COCAEDLA

Jamie Galloway

Mary Jeffries

Nancy Smith

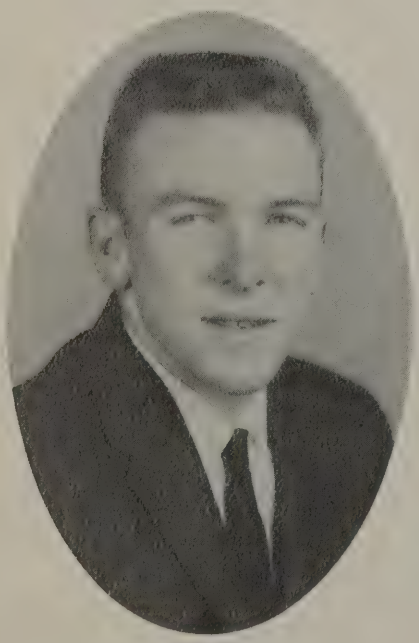

Daniel Nichols

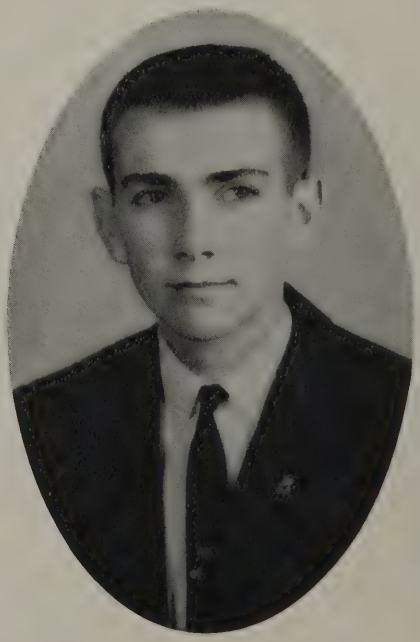

Cary Williamson

Hall of Fame

The ten students in the Hall of Fame section were selected by the faculty on the basis of character, scholarship, leadership, co-operation, and participation in extra-curricular activities.

Glennette Nichols

Polly Lawrence

Macky Hubbert

Nell Gravlee

Malinda Dyer

Hall of Fame

Miss Homecoming

Patricia McCaleb

Maids

MARTHA WOODARD

LYDA CLARK

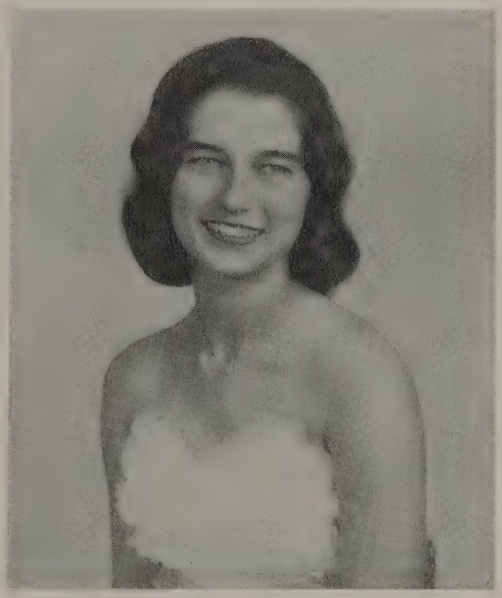

PATSY HOLLIMAN

MAXINE ANDERS

PAT CHILDRESS

LANA HUBBERT

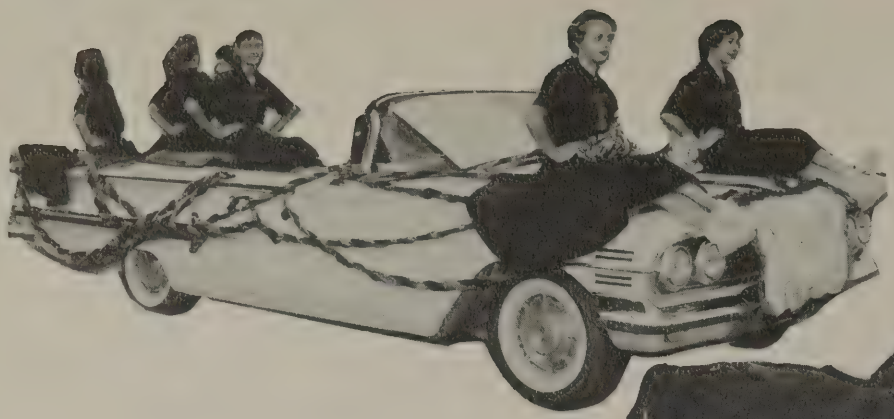

VSVA LA

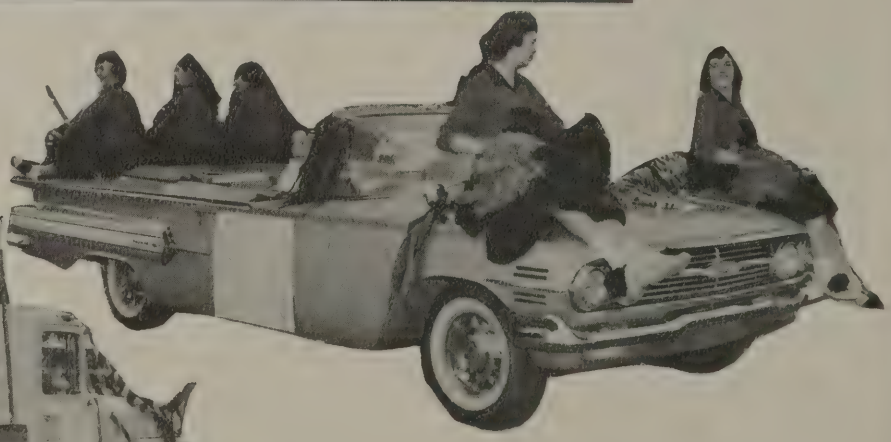

63

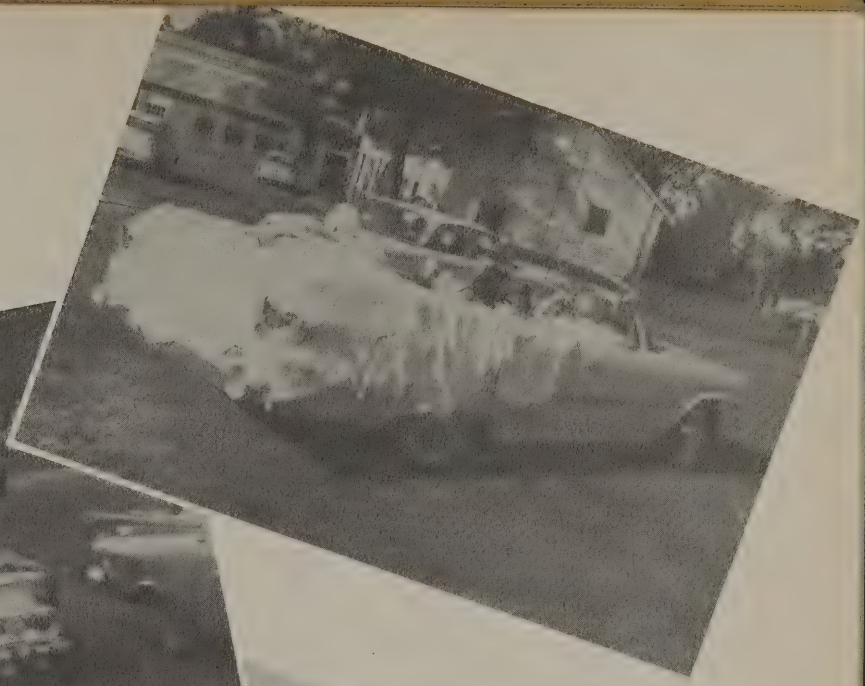

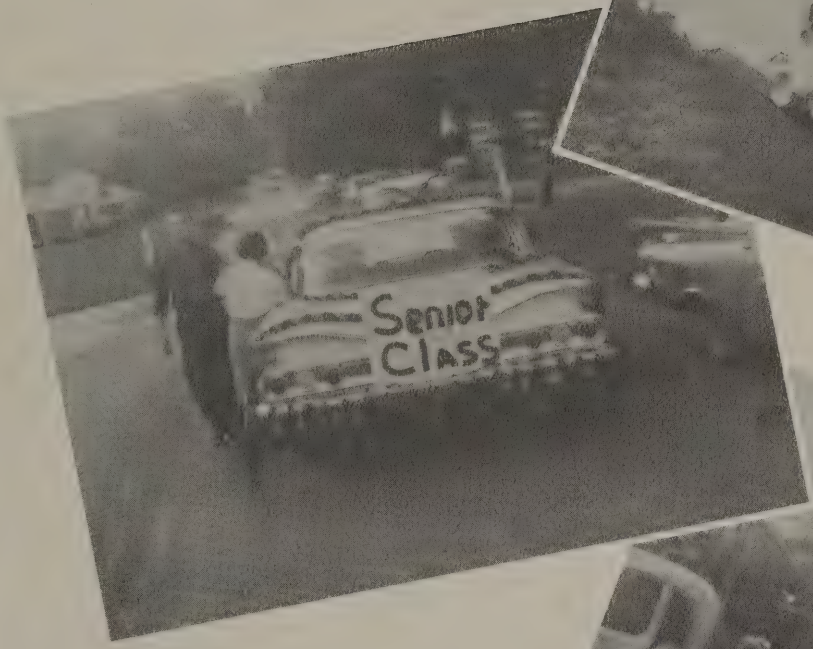
Senior
Class

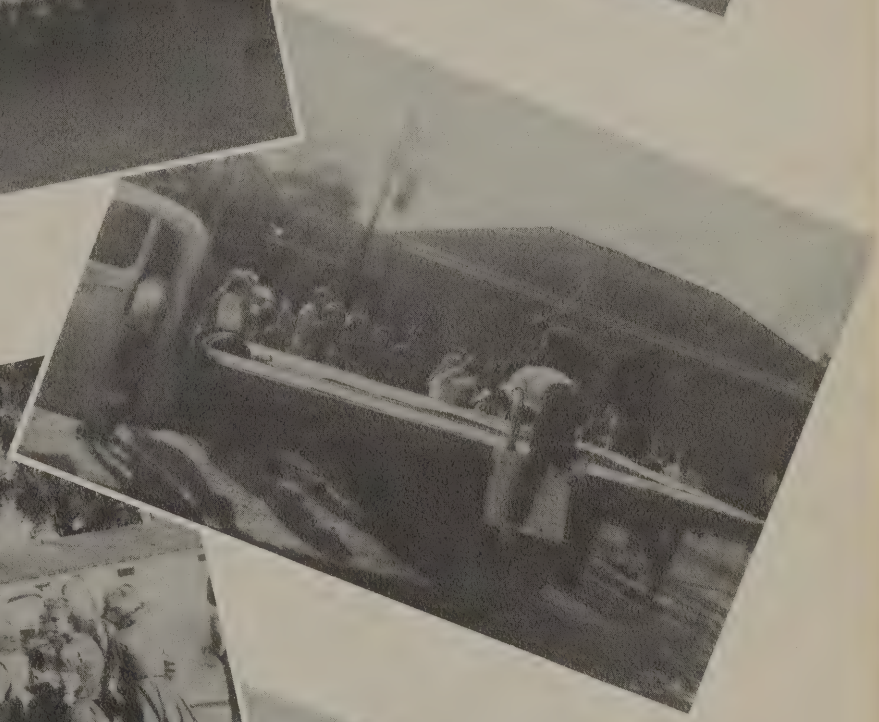

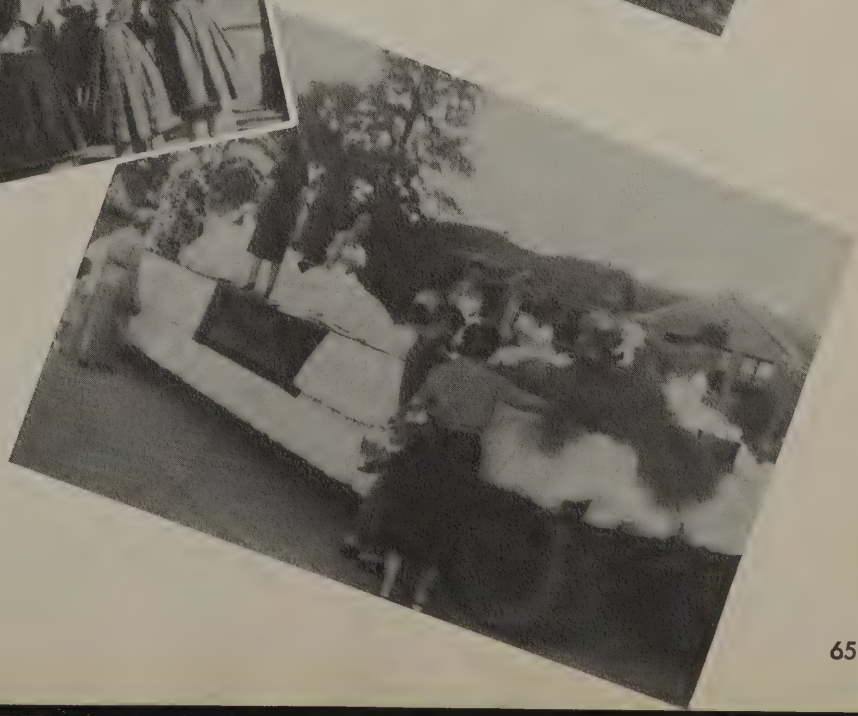

Most Handsome
Jimmy Willingham

Most Beautiful
Julia England

Linda Hollingsworth and Ronny Cooper

2nd Place

3rd Place

Patsy Holliman and Jerry Brown

Favorites

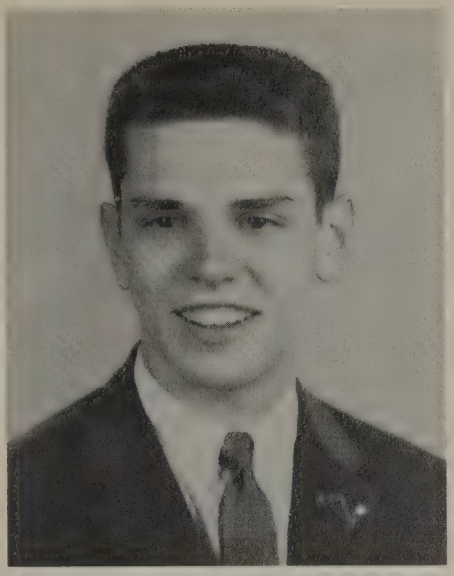

Jimmy Haughton

Glenda Geer

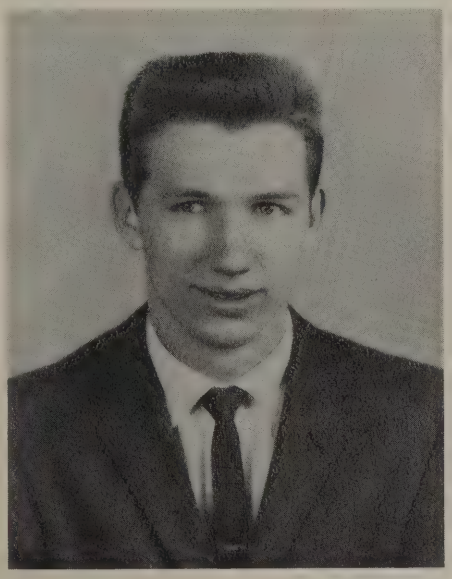

Macky Hubbert

Ann Dubose

Willie Mitchell

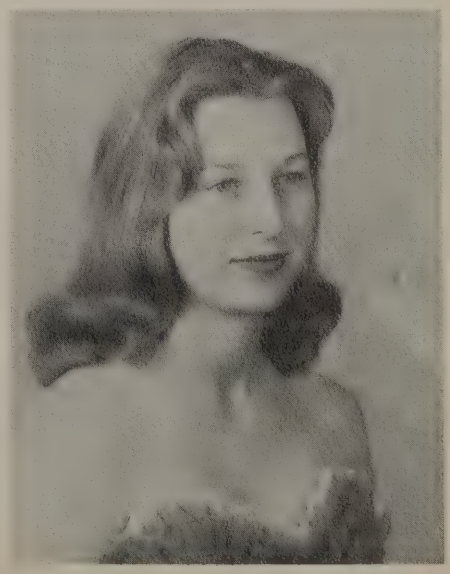

Patricia McCaleb

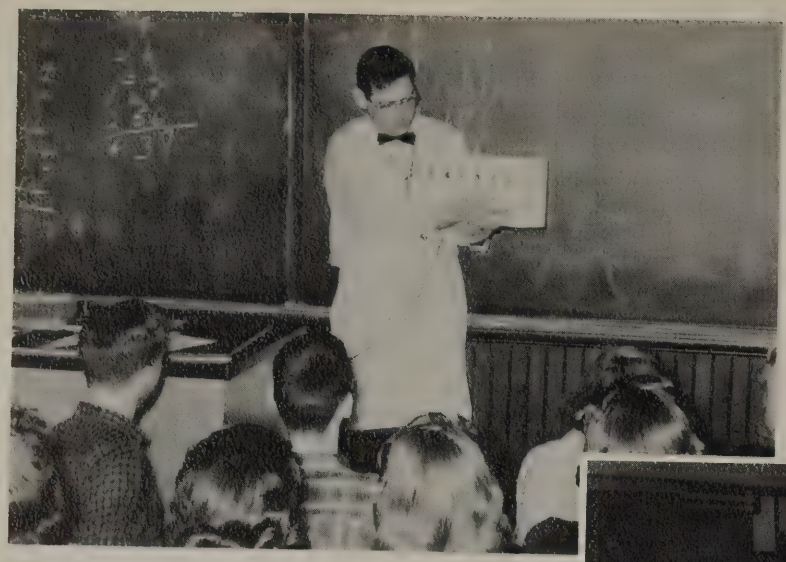

Dr. Dale Bremer

Clase de Espanol

Quiet ? ? ?

English is Hard

F
EMERGENCY

Oratorical Contest Winners

1st

Jamie Galloway

2nd

Vicki Renfro

3rd

Ann DuBose

Oratorical Contestants

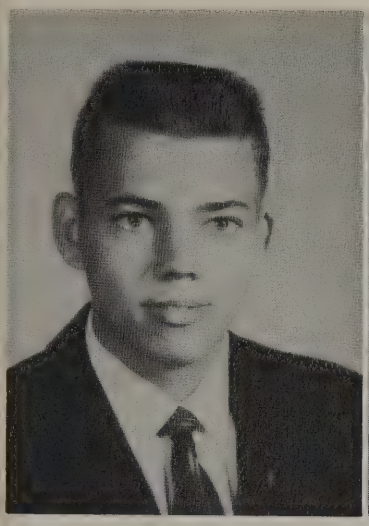

Bobby Maddox

Betty Posey

Ann DuBose

Jamie Galloway

Janice Campbell

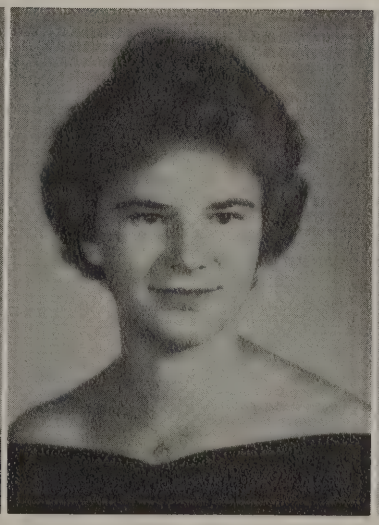

Vicki Renfro

Eloise Veasey

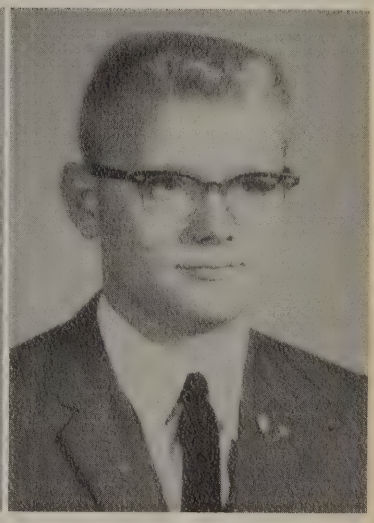

Jim Olive

SPONSORS

Mrs. P. W. Colburn
Mrs. Jack Black

U.S.
MAIL
10

Activities

FIRST ROW: Beverly Buckner, Jamie Galloway, Joan Griffin, Janie Holliman, Nancy Smith. SECOND ROW: Janice Campbell, Linda Treadwell, Carolyn Johnston, Lucy Cargile, Jo Ann Huffman, Cary Williamson. THIRD ROW: Maury Young, Daniel Nichols, Martha Madison, Dorothy Madison, Joan Stough, Mary Jeffries, Jimmy Olive. FOURTH ROW: Mr. Lawrence, Karl Kimbrell, Buddy Terry, Jimmy Willingham.

National Honor Society

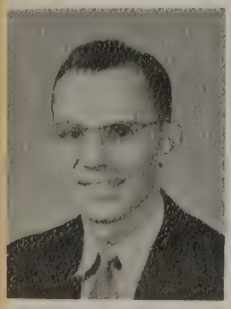

Sponsor

Mr. Jeffie Lawrence

Officers

President . . . . . Karl Kimbrell
Vice-President . . . . . Joan Griffin
Secretary . . . . . Mary Jeffries
Treasurer . . . . . Nancy Smith

FIRST ROW: Willie Mitchell, Maury Young, Bob Anderson, Cary Williamson, Jerry Lindsey, Jerry Brasher, Don Belk, Bill Anderson, Neal Meherg. SECOND ROW: Jimmy Willingham, Tommy Young, Ronnie Cooper, Wayne Cooke, Johnny Berry, Hillry Poe, Mr. J. E. Webster. THIRD ROW: Buddy Carroll, Michael Peritz, Mack Len Holeman. FOURTH ROW: Karl Kimbrell, Buddy Godfrey, Macky Hubbert, Daniel Nichols, Banks Robertson, Bobby Maddox. FIFTH ROW: Benny Jeffries, Jerry Brown, Joe Newton, Trevor Shook.

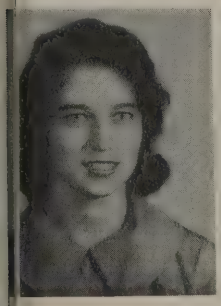

USHER'S CLUB
SWEETHEART

Patsy Holliman

Ushers' Club

Sponsor

Mr. J. E. Webster

Officers

Jerry Lindsey . . . . . President
Banks Robertson . . . . . Vice-President
Jim Willingham . . . . . Secretary

FIRST ROW: Ann DuBose, Betty Posey, Vicki Renfroe, Jamie Galloway, Maxine Anders, Jamie Holliman, Jo Ann Huffman, Nancy Smith. SECOND ROW: Patricia Bogard, Janice Campbell, Linda Treadwell, Lucy Cargile. THIRD ROW: Glenda Hubbert, Glennett Nichols, Nell Gravlee, Anna Kimbrell, Joan Griffin, Beverly Buckner. FOURTH ROW: Patricia McCaleb, Patsy Holliman, Nancy Barton, Kathy Loftis, Carolyn Johnston, Nell Clark, Dorothy Madison. FIFTH ROW: Miss Brock, Mary Jeffries, Jane DuBose, Joan Stough, Jimmy Olive, Polly Lawrence, Martha Madison.

F. T. A.

Sponsor

Miss Brock

Officers

President . . . . . Lucy Cargile
Vice-President . . . . . Vicki Renfro
Secretary-Treasurer . . . . . Glenda Hubbert
Historian . . . . . Ann DuBose

FIRST ROW: Wilda Nichols, Betty Smith, Loretta Chandler, Mildred South, Carol Roberts, Patricia Smith, Carolyn Johnston, Nell Clark, Delma Fulmer, Joan Trimm. SECOND ROW: Mrs. Garrison, Jennifer Jenkins, Linda Loftis, Jamie Galloway, Barbara Godfrey, Ann Dubose, Joy Booth, Shelby Freeman, Marguerite Freeman, Lyda Clark, Virginia Stieringer, Danna Ballard. THIRD ROW: Betty Hollingsworth, Gayle Newman, Patricia Hollis, Nancy Barton, Mary Jeffries, Patsy Holliman, Glenette Nichols, Patricia McCaleb, Vicki Renfro, Jackie Buckner, Nellie Smith, Martha Madison, Nobel Madison. FOURTH ROW: Alice Holliman, Margaret Trimm, Johnnie Haney, Martha Bobo, Margaret Bynum, Martha Hindman, Malinda Dyer, Eugenia Estes, Shirley Dollar, Doris Rainey.

FUTURE HOMEMAKERS OF AMERICA
TOWARD NEW HORIZONS

F. H. A.

Sponsor

Mrs. Garrison

Officers

President . . . . . Mary Jeffries
Vice-President . . . . . Nancy Barton
Secretary-Treasurer . . . . . Vicki Renfro
Recreation Leader . . . . . Jamie Galloway
Historian . . . . . Patsy Holliman
Parliamentarian . . . . . Malinda Dyer
Reporter . . . . . Glennette Nichols

FIRST ROW: Cary Williamson, Vicki Renfro, Jamie Galloway, Nancy Smith, Ann Dubose, Glennette Nichols, Patsy Holliman, Jimmy Olive. SECOND ROW: Mrs. Black, Glenda Hubbert, Linda Treadwell, Lucy Cargile, Maxine Anders, Jo Ann Huffman, Jackie Colston, Mr. Kirkley. THIRD ROW: Jimmy Willingham, Joan Griffin, Malinda Dyer, Carolyn Johnston, Janice Campbell, Polly Lawrence, Margaret Butler, Michael Peritz.

Tiger Rag

Sponsor

Mrs. Black

Sponsor

Mr. Kirkley

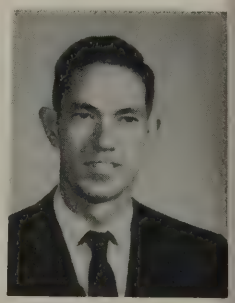

Officers

Editor . . . . . Vicki Renfro
News Editor . . . . . Jimmy Olive
Feature Editor . . . . . Linda Treadwell
Business Manager . . . . . Lucy Cargile
Assistant Business Manager . . . . . Jamie Galloway
Circulation Manager . . . . . Carolyn Johnston
Sports Editor . . . . . Cary Williamson
Secretary . . . . . Joan Griffin

FIRST ROW: Wallace Kirksey, Buddy Carroll, Bill Anderson, Eddie Robertson, Mack Holeman, Maury Young, Cary Williamson, Macky Hubbert, Buddy Godfrey, Roy Chastain. SECOND ROW: Benny Jeffries, Michael Peritz, Neal Meherg, Trevor Shook, Tim Bobo, Joe Newton, James Howton, Johnny Berry, Jerry Brashe John Raper. THIRD ROW: Jerry Brown, Bob Dickinson, Jim Dickinson, Hillry Poe, Banks Robertson, G Edmonds, Don McCutcheon, Jerry Lindsey.

"F" Club

Sponsor

Coach Raper

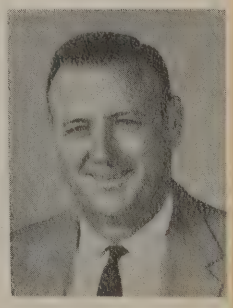

Officers

President . . . . . Jerry Lindsey

Vice-President . . . . . James Howton

Secretary-Treasurer . . . . . Buddy Carroll

FIRST ROW: Linda Loftis, Mary Fowler, Patricia Bogard, Paulette Bogard, Barbara Brock, Mary Alice Reese. SECOND ROW: Gail Holeman, Patricia Keeton, Joy Booth, Shirley Matthews, Jean Bozeman, Mr. Colburn. THIRD ROW: Tommy Savage, Dale Maddox, Gary Taylor, Edward Morrison, Dan Wright.

Diversified Occupation Club

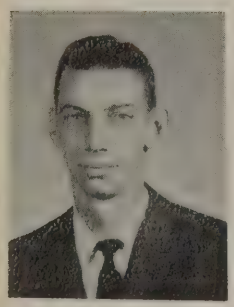

Sponsor

Mr. Colburn

Officers

President . . . . . Paulette Bogard
Vice-President . . . . . Tommy Savage
Secretary . . . . . Patricia Bogard
Treasurer . . . . . Jean Bozeman
Reporter . . . . . Shirley Matthews

FIRST ROW: Jimmy Black, Roy Bobo, Jamie Galloway, Nancy Smith, Lyda Clark, Carolyn Johnston, Joan Stough, Gail Watkins, Linda Loftis, Mary Jeffries, Joan O'dell, Delma Fulmer, Pam Loftis. SECOND ROW: Mrs. Brown, Maury Young, Glenda Hubbert, Freida Smith, Ann Harkins, Nell Clark, Dana Newton, Margaret Bynum, Nellie Watts, Terry Harwell, Marion Harbin, Lucy Cargile, Joy Porter, Virginia Stieringer, Linda Treadwell, Polly Lawrence, Ann Corkren, Margaret Butler. THIRD ROW: Don McCutcheon, Jimmy Ayres, Tommy Young, Jerry Little, Sonny Hyde, Tommy Smith, Ronhy Cooper, Jimmy Haughton, Trevor Shook, Willie Mitchell, Joe Brasher, Jimmy Olive, Buddy Godfrey, Bob Smith, Patsy Holliman, Patricia McCaleb, Jackie Colston. FOURTH ROW: Nell Gravlee, Julia England, Alice Abernathy, Kathy Loftis, Jo Ann Huffman, Susan Smith, Thelma Herren, Eloise Veazey, Sandra Johnston, Merribeth Goodwin, Bob Anderson.

The Glee Club

Sponsor
Mrs. J. M. Brown

Co-President
Lucy Cargile

Co-President
Nancy Smith

Vice-President
Maury Young

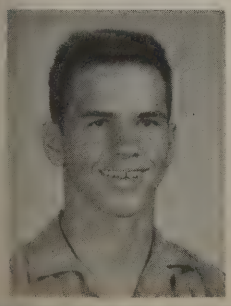

Secretary and Treasurer
Mary Jeffries

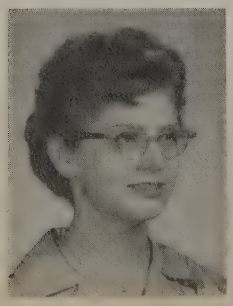

Reporter
Ronnie Cooper

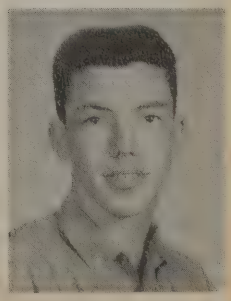

FIRST ROW: Sarah Fisher, Mickey Pennington, Linda Stoker, Jo Ann Hallman, Elaine Wiggins, Jennie Guthrie, Edwina Davis, Nadine Hemphill, Linda Morrison, Lana Hubbert, Rebecca Brown. SECOND ROW: Jane Bozeman, Diane Wesson, Vera Abernathy, Janie Hallman, Angeline Duckworth, Margaret White, Alice Freeman, Betty Hollingsworth, Dorothy Tucker, Joan Trimm, Judy Kizzire. THIRD ROW: Amy Gilpin, Robbie Stocks, Cynthia Kimbrell, Wayne Thomley, Rickey Hollingsworth, Billy Perkins, Edward Caraway, Hank Hodo, Eddie Wiggins, Mike Hamby, Jackie Corkren. FOURTH ROW: Brenda Cook, Ann Dodd, Shirley Wood, Mildred South, Judy Trimm, Judy Childress, Sandra Amerson, Nelda Stough, Julie Lindsey, Martha Woodard, Cheri Herren. FIFTH ROW: Hilda Kimbrell, Diana Bowles, Wynell Campbell, Margaret Thompson, Camellia Cash, Marilyn Hodges, Martha Cobb, Mary Alice Dobbs, Linda Cunningham, Brenda Fowler.

Jr. High Choral Students

FIRST ROW: Lois Robertson, Brenda Campbell, Judy Morrison, Pricilla Garafola, Shirley Jones, Bo Cooper, Norma Sartain, Judy Sparks. SECOND ROW: Mary Harbin, Linda Dollar, Sheila Sherrill, Gibson, Doris Thompson, Wendell Plyler, Libby Renfroe, Susan Treadwell, Barbara Wise, Nancy Gammons, Gwen Lawrence, Craig Belcher, Roger Speed. THIRD ROW: David Mitchell, Jim Porter, Jimmy Franks, Gary Boyles, G. L. Watkins, Ernest Montgomery, Dale Mitchell, Jon D. Turner, Monroe Abernathy, Robert Dobbs, Richard Watkins, Carrol Stocks, Mrs. Brown. FOURTH ROW: Norma Hardy, Sharon Kimbrell, Judy Burchett, Jimmy Nichols, Jimmy Knight, James Howton, Charles Smith, Woodrow Wiggins, Danny Dobbs, Johnny Floyd, Rebecca Branyon, Sheila Maddox, Patsy Striegle, Gail Kizzire. FIFTH ROW: Linda Rowland, Connie Loftis, Barbara Cole, Rhonda Taylor, Tommy Little, Wade Lawley, Bill Fowler, John Humber, Charles Dodson, Billy Hankins, Lana Berry, Rita Barnes, Regina Oswalt, Edna Crawford, June Gilpin. SIXTH ROW: Nancy Cargile, Barbara Nichols, Edrel Skelton, Jimmy Dollar, Albert Hamm, Steve McCutcheon, Danny Robertson, George Ray Gladden, Joe Roberts, Eddy Campbell, Betty Yerby, Vivian Kelly, Phylis Smith, Linda Brown, Pat Childress, Martha Keeton.

Jr. High Choral Students

Majorettes

Jackie Buckner

Ann Dubose

HEAD MAJORETTE

Margaret Butler

Polly Lawrence

Gwen Lawrence

Maxine Anders

Glenda Geer

Charlotte Harbin

Band

Officers

President . . . . . Jimmy Willingham
Vice-President . . . . . .Paulette Bogard
Secretary and Treasurer . . . . Patricia Bogard
Librarians . . . . . Joe Brasher
Nell Gravlee
Vicki Renfro
Reporter . . . . . .Lucy Cargile

Sponsor
Mr. Jerry Bobo

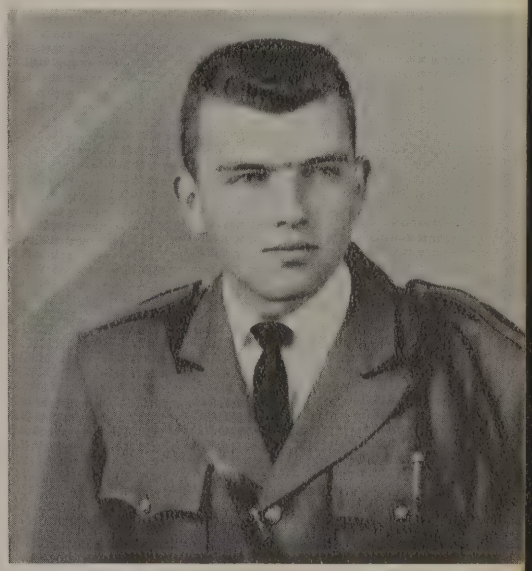

Student Director
Jimmy Willingham

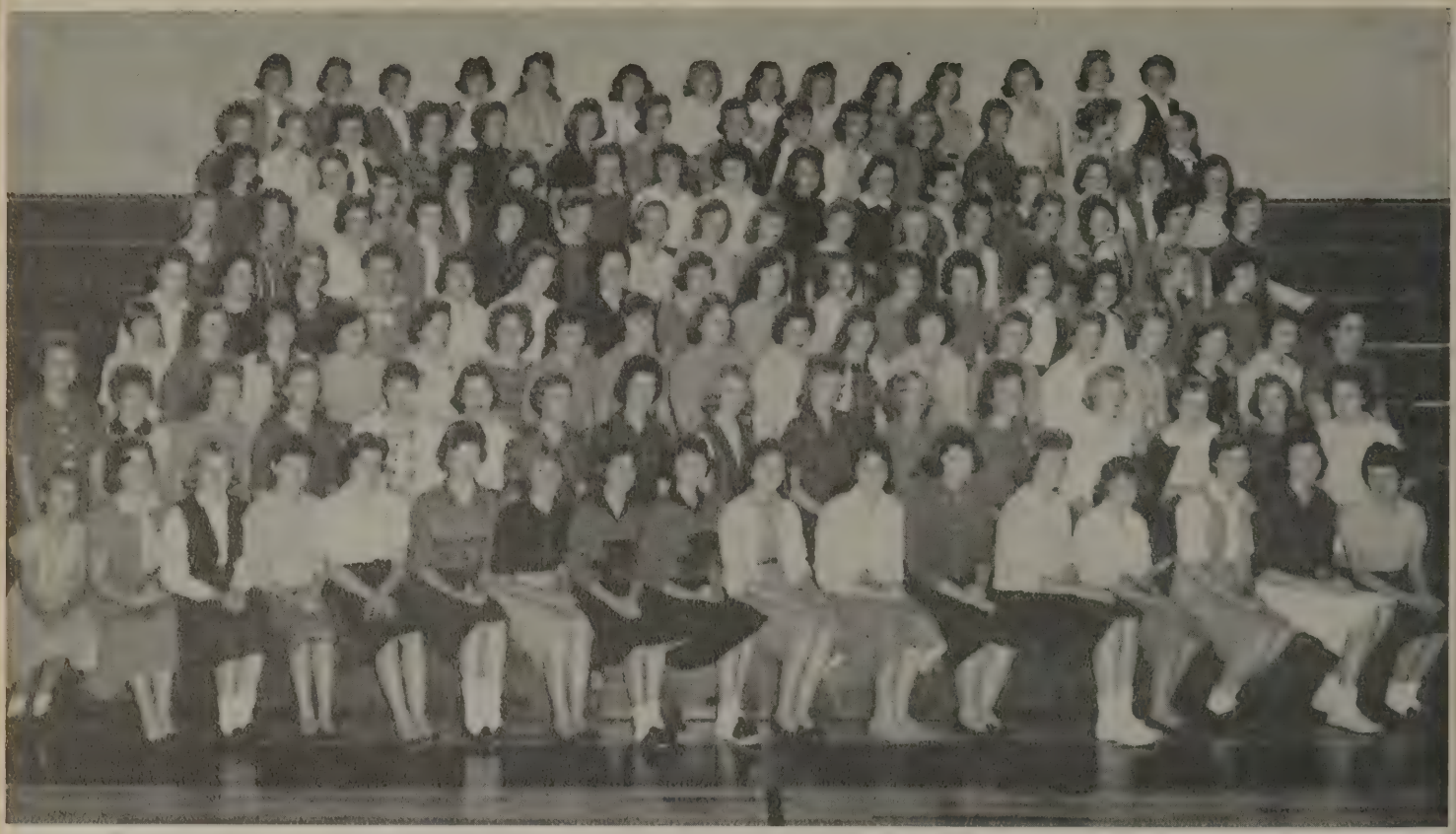

4-H Club

Sports

Cheerleaders

Patricia McCaleb, Head

Linda Hollingsworth

Nancy Barton

Glennette Nichols

Jackie Colston

Patsy Holliman

Lyda Clark

Shelby Freeman

Football

COACHES

Nolen Robertson
John Raper
Lohrone Cannon

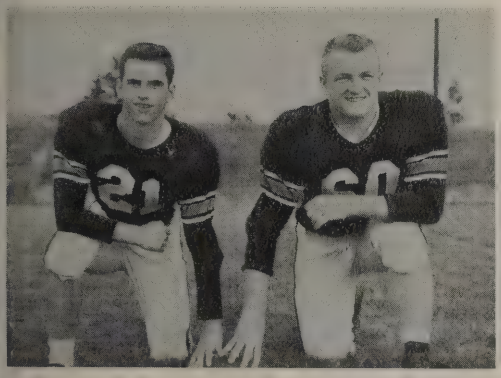

CAPTAINS

Maury Young
Jerry Lindsey

SCOREBOARD

Fayette	33	Hubbertville	6
Fayette	33	Carbon Hill	0
Fayette	7	Sulligent	7
Fayette	6	Winfield	16
Fayette	34	Berry	0
Fayette	26	Hamilton	0
Fayette	20	Gordo	6
Fayette	6	Vernon	19
Fayette	0	Haleyville	47
Fayette	14	Aliceville	6

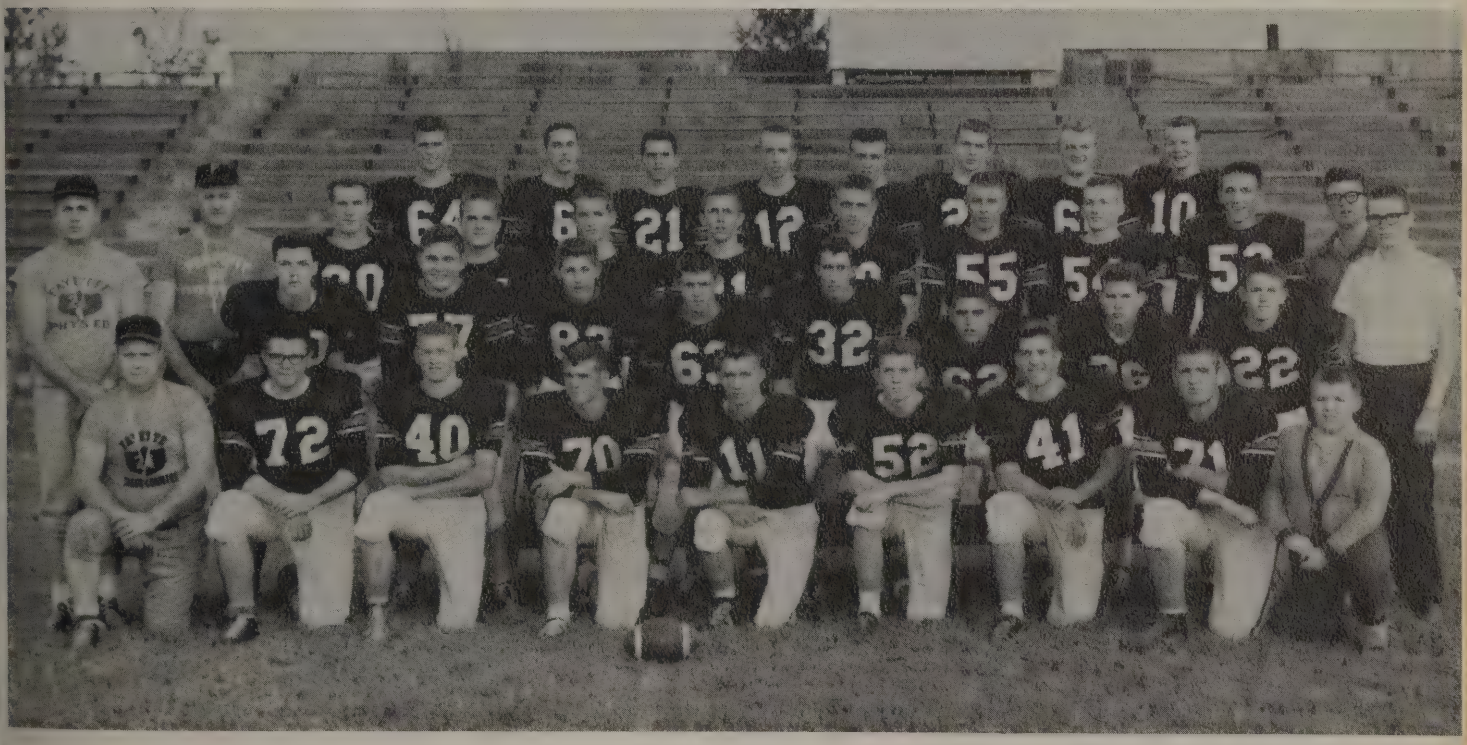

FIRST ROW: Coach Robertson, Buddy Godfrey, Jerry Brasher, Bob Dickinson, Macky Hubbert, Buddy Carroll, James Morrison, James Wright, Bill Fowler, Manager. SECOND ROW: Coach Cannon, Ronnie Cooper, Steve Richards, Roy Chastain, Don Belk, Mack Holeman, Jerry Anhalt, Jimmy Black, Wayne Cook, Johnny Berry, Manager. THIRD ROW: Coach Raper, Jerry Brown, Foy Gardner, Jerry Thomason, Tim Bobo, James Howton, Hillry Poe, Wallace Kirksey, Benny Jeffries, George Wages, Manager. FOURTH ROW: Jim Dickinson, Michael Peritz, Maury Young, Neal Meherg, Glen Edmonds, Michael Stripling, Jerry Lindsey, Tommy Brasher.

Seniors

James Morrison

Jerry Brown

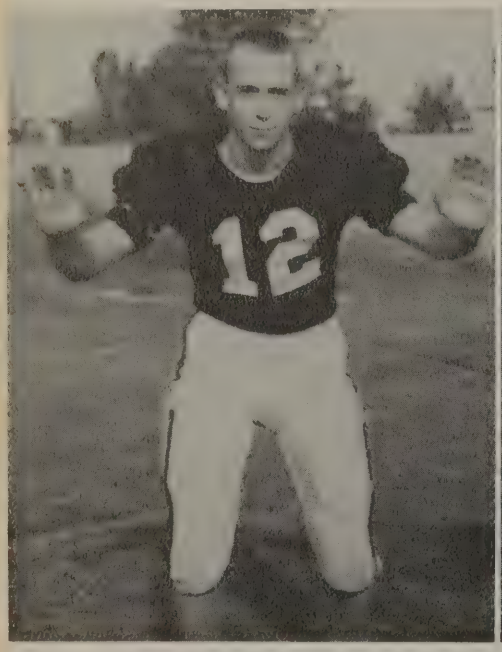

Neal Meherg

"Captain"
Jerry Lindsey

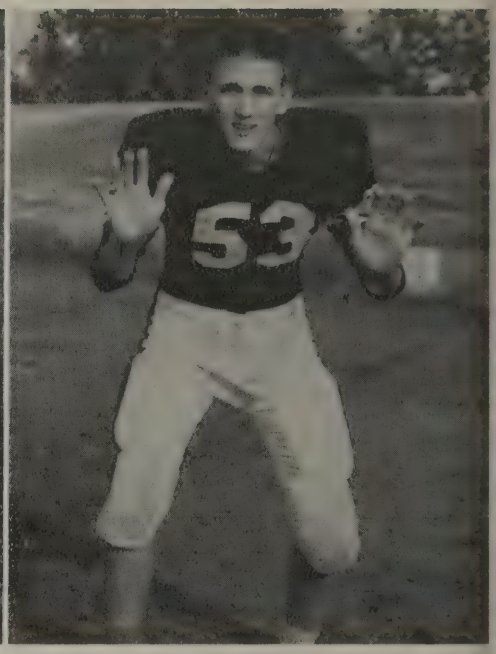

Benny Jeffries

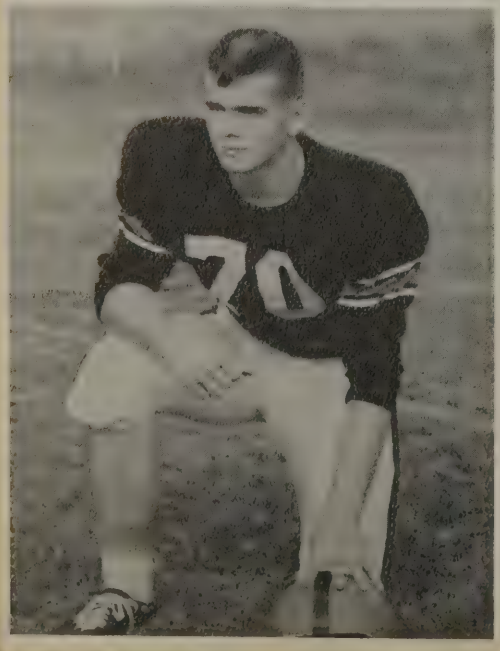

Bob Dickinson

Jim Dickinson

Seniors

Glen Edmonds

Hillry Poe

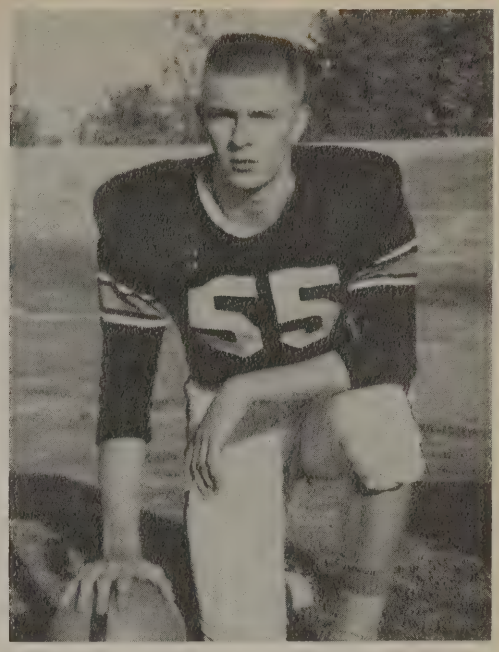

Buddy Carroll

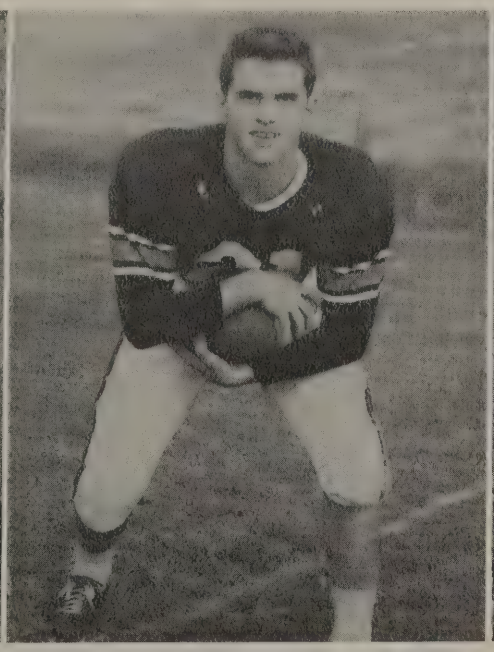

"Captain"
Maury Young

Wallace Kirksey

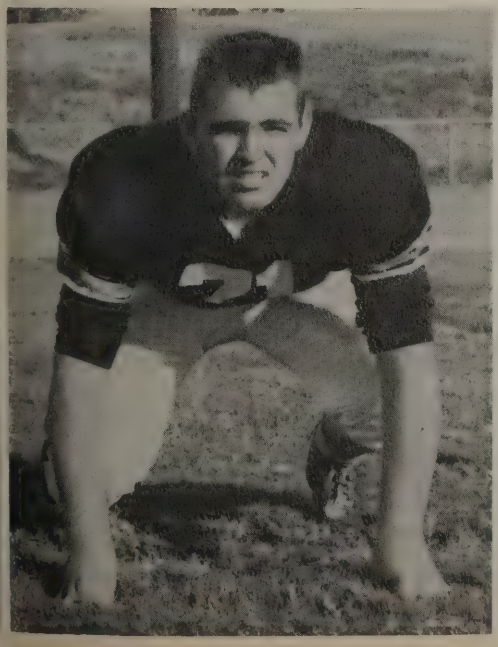

James C. Wright

James Howton

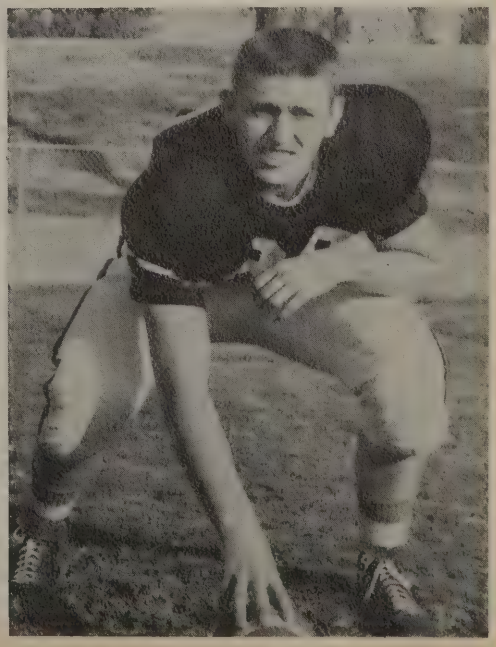

Black Team

LINE--Benny Jeffries, Buddy Godfrey, Michael Peritz, Tim Bobo, Jerry Lindsey, Foy Gardner, Hillry Poe. BACKS--James Morrison, Glen Edmonds, Tommy Brasher, Neal Meherg, Maury Young.

Orange Team

LINE--Buddy Carroll, James C. Wright, Jim Dickinson, James Howton, Don Belk, Bob Dickinson, Wallace Kirksey. BACKS--Jerry Brasher, Jerry Brown, Macky Hubbert, Michael Stripling.

"Jr." Team

FIRST ROW: Larry Black, Jimmy Franks, Howard Byars, Billy Ray Channell, Woody Stough, Tommy Box, Ronnie Howell, Jerry Childress, Bill Fowler. SECOND ROW: Coach Cannon, Wyman Vick, Steve Freeman, Billy Perkins, Max Bobo, Allen Grocholski, Micky Collier, Tommy Roberts, Ricky Hollingsworth, George Wages, Johnny Berny.

Basketball

COACH
Lohrone Cannon

"A" Team

Macky Hubbert, Wallace Kirksey, Hillry Poe, Jerry Brown, Joe Newton, Benny Jeffries, Daniel Nichols, Banks Robertson, James Morrison.

SCHEDULE

F-76	Vernon-35
F-76	Hamilton-42
F-63	Phil Campbell-37
F-64	Shades Valley-39
F-76	Hamilton-34
F-61	Berry-48 *
F-60	Phil Campbell-43 *
F-55	Winfield-47 *
F-53	Vernon-29 **
F-66	Carbon Hill-49 **
F-54	Winfield-48 **
F-65	Winfield-36
F-45	Tuscaloosa-29
F-83	Carbon Hill-71
F-70	Haleyville-48
F-76	Berry -35
F-41	Winfield-39

*Fayette Invitational Torunament
**WAC Tournament

Daniel Nichols

James Morrison

Banks Robertson

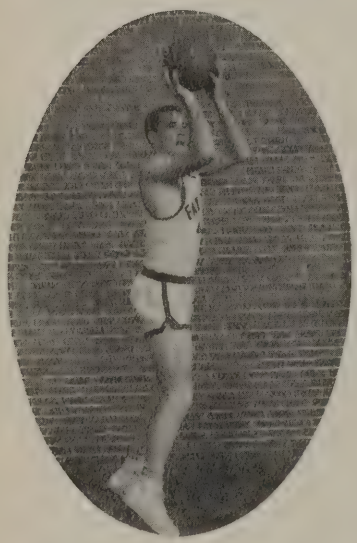

Jerry Brown

Joe Newton

Hillry Poe

Wallace Kirksey

Benny Jeffries

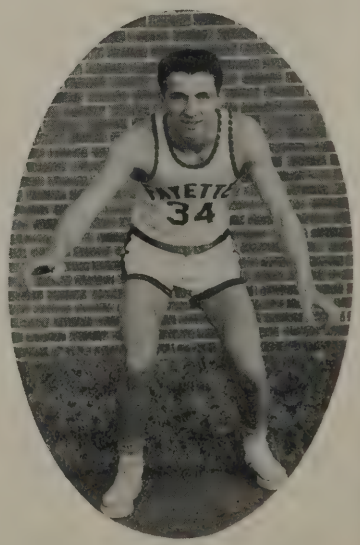

Macky Hubbert

"B" Team

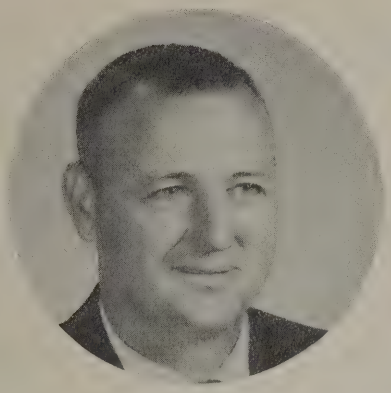

COACH
John Raper

Larry Hubbert, Jerry Anhalt, Darel Hubbert, Larry Ballinger, Benny Holliman, Jimmy Ayres, Tommy Young, Mack Holeman, Edwin Johnson, Ronnie Cooper, James Sanford, Wade Holliman, Horace Brock, Foy Gardner.

"Jr." Team

COACH
Nolan Robertson

FIRST ROW: Charles Yerby, David Mills, Ronny Howell, Jerry Childress, Jimmy Franks, Roger Speed, Tommy Roberts, Bubbie Deal. SECOND ROW: Bob Smith, Ricky Hollingsworth, Carrol Stocks, Craig Belcher, Mike Hamby, Howard Byars, Eddy Cannon, Scott Butler, Charles Dodson, Robert Newton.

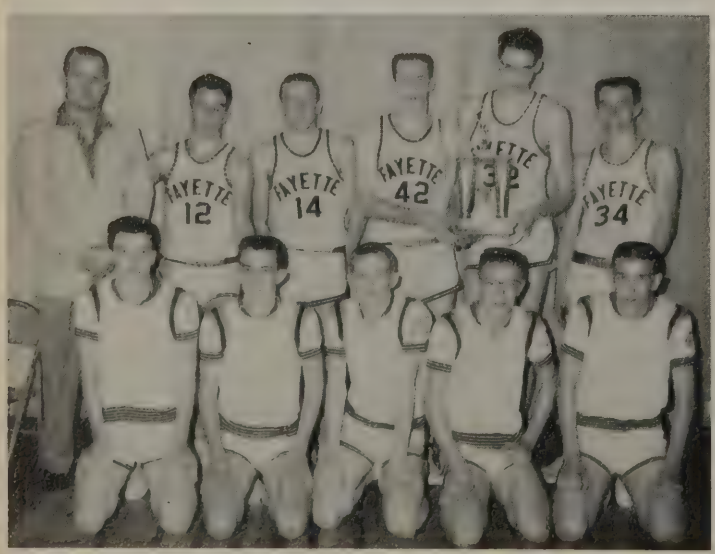

FAYETTE WINS OWN TOURNAMENT

ACTION IN WINFIELD GAME

Cross Country

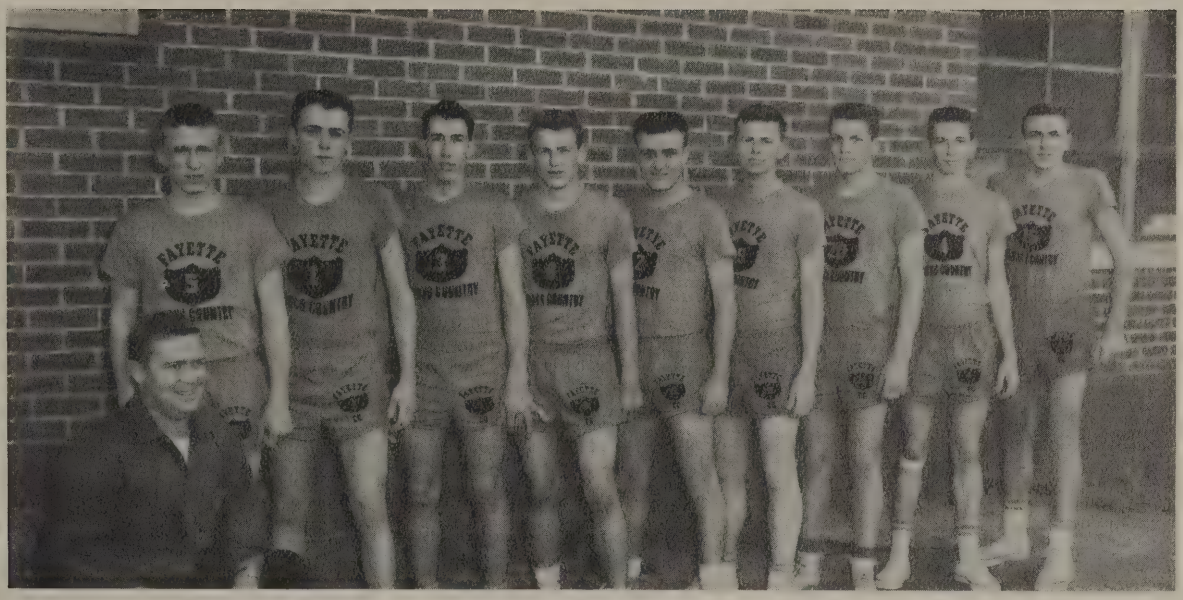

Coach Robertson, Ricky Hollingsworth, Eddie Robertson, Mack Holeman, Jerry Brasher, Glen Edmonds, Tommy Young, Buddy Carroll, Edwin Johnson, Daniel Nichols.

FAYETTE INVITATIONAL TOURNAMENT

FAYETTE'S TOP RUNNERS--Mack Holeman, Daniel Nichols, Eddie Robertson.

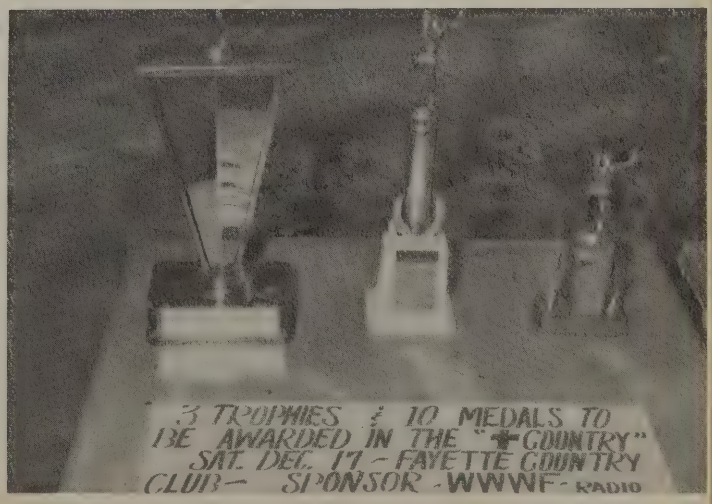

Track

FIRST ROW: Glen Edmonds, Tommy Young, Jerry Brasher, Eddie Robertson, Mack Holeman, Ricky Hollingsworth, Bobby Maddox. SECOND ROW: Edwin Johnson, Macky Hubbert, Hillry Pee, Joe Newton, Daniel Nichols, Wallace Kirksey, Foy Gardner, Coach Robertson.

DISTANCE RUNNERS--Tommy Young, Mack Holeman, Daniel Nichols, Glen Edmonds.

MIDDLE DISTANCE RUNNERS--Eddie Robertson, Jerry Brasher, Edwin Johnson, Ricky Hollingsworth.

MILE RELAY
Jerry Brasher, Eddie Robertson,
Daniel Nichols, Mack Holeman.

DISCUS
Bobby Maddox

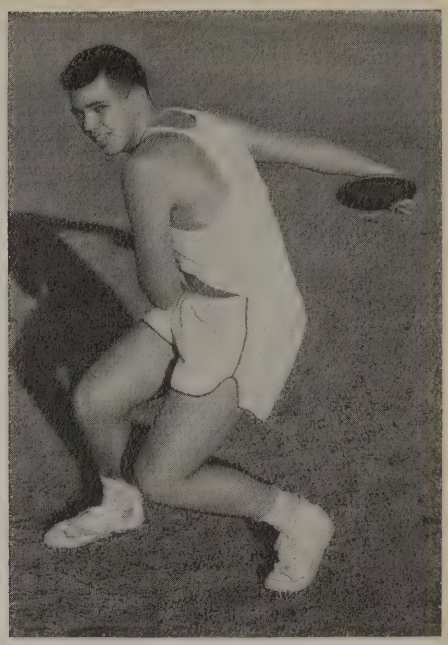

SPRINTERS
Wallace Kirksey, Macky Hubbert.

SHOT PUT
Foy Gardner

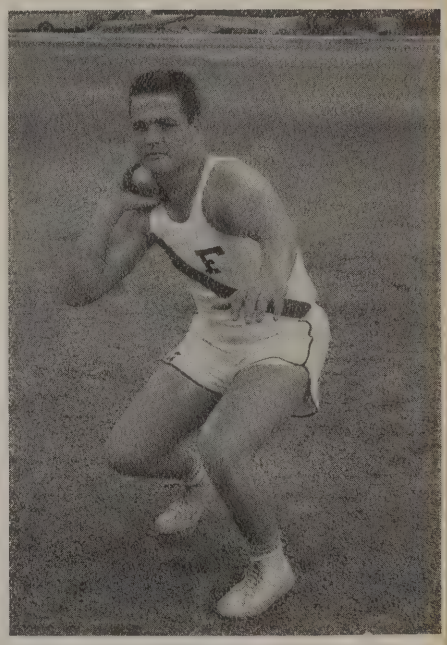

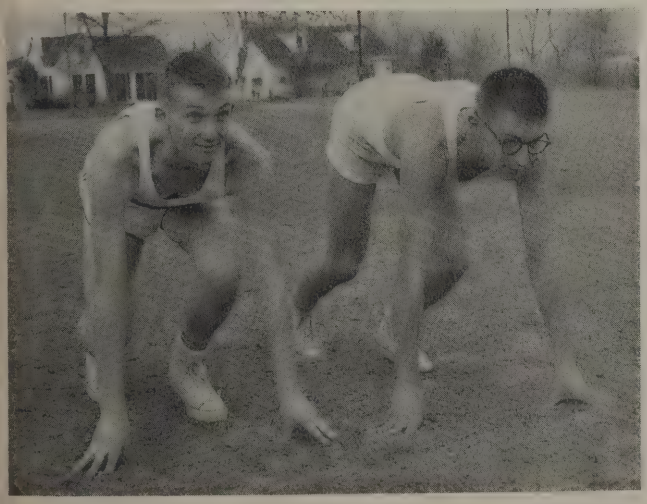

HIGH AND LOW HURDLERS
Wallace Kirksey, Hillry Poe.

HIGH JUMP, BROAD
JUMP, AND SHOT
PUT
Joe Newton

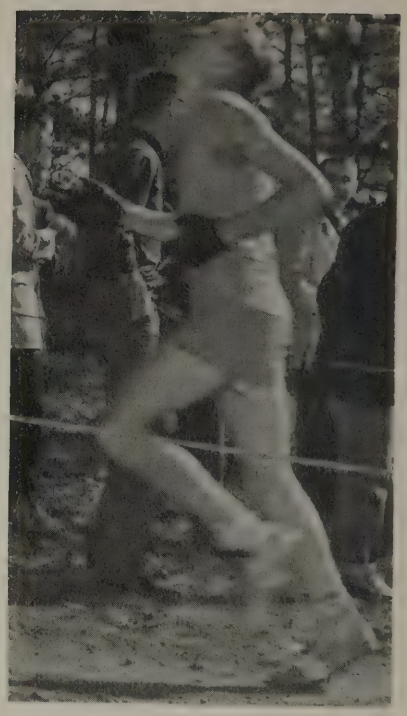

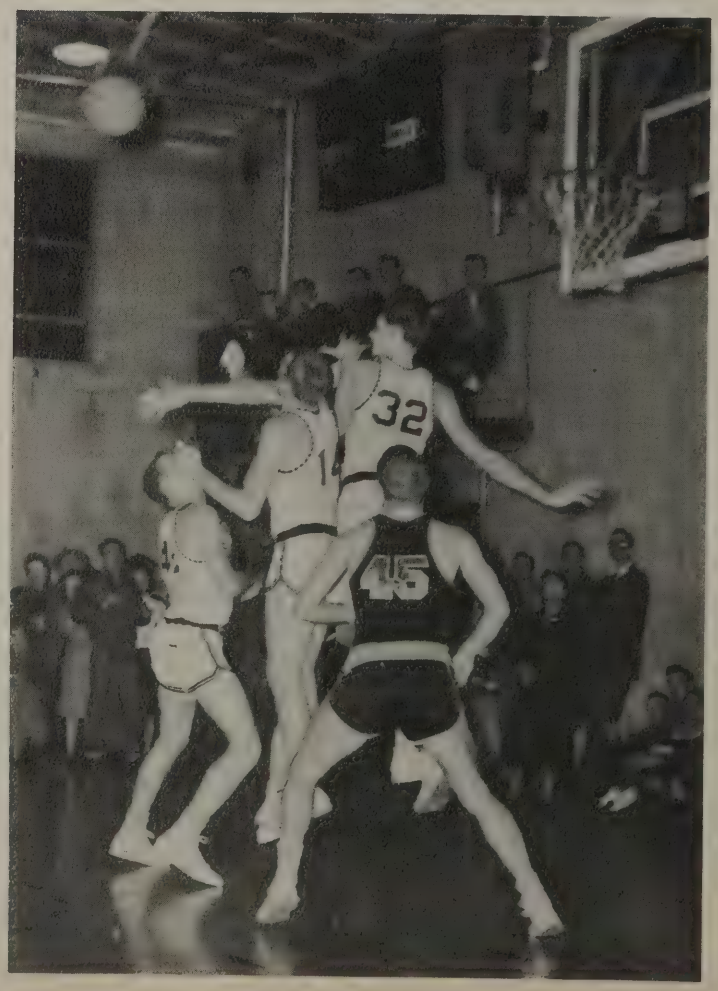
32
45

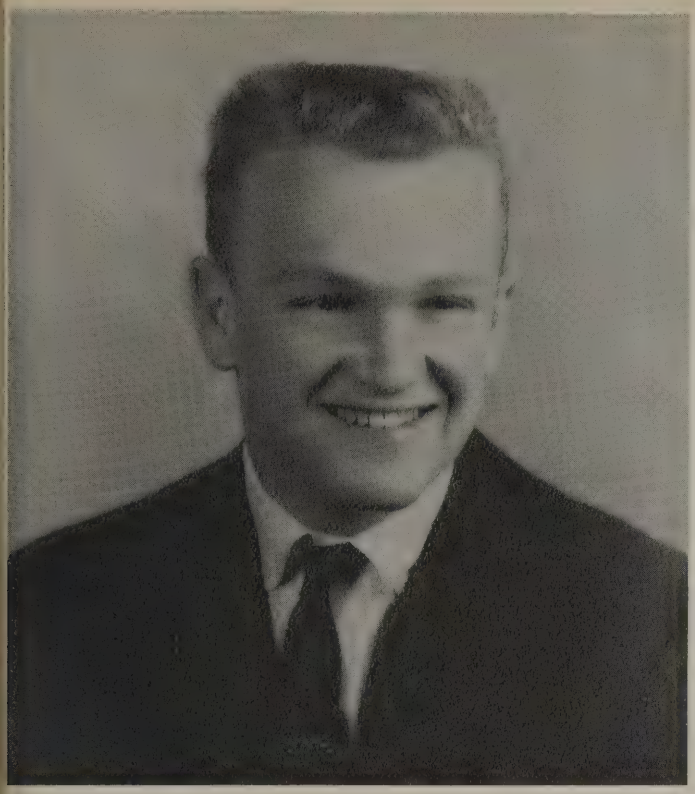

JERRY LINDSEY

FOOTBALL SPORTSMANSHIP AWARD

This year one of our Co-Captains, Jerry Lindsey, was chosen by the Ushers Club to receive the Football Sportsmanship Award. Jerry was chosen for the award because he gave his best at all times and displayed the finest in sportsmanship and leadership. He could be counted on for a sure tackle on defense or a hole in the opponents line on offense.

The Echo Staff wishes to congratulate Jerry on being selected to receive the award for the 1960 football season.

Athletic Awards

JOE NEWTON

BASKETBALL SPORTSMANSHIP AWARD

Last year one of the finest basketball players that has ever played for the Fayette Tigers was awarded the Basketball Sportsmanship Award by the Ushers Club. Joe needs no introduction to the basketball fans. Joe's fine rebounding and shooting was testified by the fact that he was selected to the All-Tournament Teams of the WAC, Fayette Invitational, and District Tournaments.

We on the Echo Staff wish to congratulate Joe on receiving the award for the 1959 and 1960 basketball season.

Autographs

TIM'S MODERN CLEANERS

Northwest Alabama's
Finest
&
Most Up-to Date Cleaners

Free Pick-up & Delivery
Service

Fayette Alabama

Compliments

of

THE FABRIC SHOP

Fayette Alabama

Compliments
of
LOUIS WIESEL INC.
Tuscaloosa's
Best
Dept.
Store

2316 Broad St. Tuscaloosa
Alabama

J. G. LAWRENCE AND SONS

Ginners and Millers
Dry Goods - Groceries
Feed - Fertilizers
WE-2-5595

Fayette Alabama

Compliments

of

FIRST NATIONAL BANK

Fayette Alabama

Phone WE 2-5399 P.O. Box 367

FAYETTE GRAIN & FEED CO.

Corn - Cob Meal - Shucks
All Types of Feed - Seed and
Fertilizer

Fayette, Alabama

Sam Collins Charles Thomas

Compliments

of

WEEMS FURNITURE

HODGES
DEPARTMENT STORE

Fayette Alabama

Compliments
of
CENTRAL DRUG STORE

Fayette Alabama

Compliments
of

MOORE'S
FLOWERS

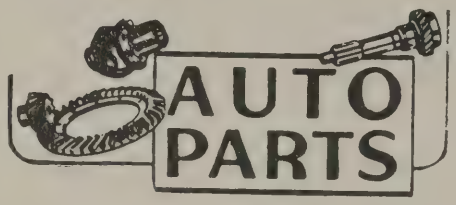

FAYETTE

AUTO

PARTS

ANDERSON HARDWARE
Fayette, Alabama

Fayette Alabama

Compliments

of

A & M LAUNDRY

Compliments
of
P.W. COLBURN

Superintendent of Education

Compliments

of

JOE'S RECORD
BAR

Fayette Alabama

Fayette Alabama

OSWALT'S

The Latest in Men
and Ladies Ready
To Wear

"Where Quality Is
not Expensive"

FLAV-O-RICH DAIRY

Pasteurized

Dairy

Products

Fayette Alabama

Compliments

of

FAYETTE MANUFACTURING CO.

Compliments

of

TANNER BROS.

LOFTIS ELECTRIC SHOP

Electric Motor Repairing

&

Winding

Fayette Alabama

ALABAMA

TELEPHONE

COMPANY

Adrians

Tuscaloosa's Finest

Standard

FURNITURE CO.

330 TEMPLE AVENUE

FAYETTE, ALABAMA

THE HUB

Sinclair Products

Goodyear
Tires
&
Batteries

Fayette Alabama

PAN AM CAFE

Food at its best!

Fayette Alabama

DOBBS AUTO PARTS

Wholesale & retail auto parts

Linton Dobbs

Fayette Alabama

Compliments

of

STERMAN'S

ROBBIE'S CHILDREN'S WEAR

Infants
Boys
Girls

Maternity
Teens
Gifts

Fayette Alabama

THE QUALITY STORE

Jantzen's Sportswear
and
Swimsuits

Fayette Alabama

Compliments

of

FAYETTE KINDERGARTEN

Louise Nolen

Compliments
of

ROBERT'S AND NICHOLS
HARDWARE

Telephone WE-2-5319

Compliments

of

STANDARD SERVICE STATION

Joe Goodwin

Fayette Alabama

Compliments
of

CAMPBELL'S JEWELRY

Compliments

of

V.J. ELMORE STORES
INC.

Fayette Alabama

FREEMAN MOTOR CO.

Your Borgward

and

Triump Dealer

We 2-4801

Compliments

of

JITNEY JUNGLE
SUPER MARKET

Fayette Alabama

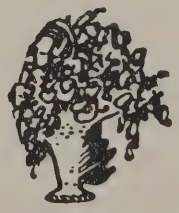

HOWELL'S
FLOWER SHOP

When you say it with Flowers
Say it with ours

Fayette Alabama

WESTERN AUTO
ASSOCIATE STORE

P.O. Box 47
Fayette, Alabama

Home Owned by L.K. Gay

Compliments
of

RICHARD'S
and
DIXIELAND
DRIVE-IN

Let us Make Your Home

Complete

RENFROE
CONSTRUCTION COMPANY

Compliments of

COUNTY BUILDING SUPPLY

Let us supply your

Building Needs

Vernon Highway

Reach For!

Serving West Alabama

Since 1900

HARDIN'S BAKERY

Tuscaloosa, Ala.

Compliments
of

Fayette County Times

Compliments of

ECHO STAFF

Jim
Nancy
Vicki
Kathy
Banks

Jo Ann

Cary

Lucy
Jimmy
Mary
Maxine
Linda

PURE DRUGS
PROMPT SERVICE

Compliments
of

TERRY DRUG STORE

INTER-COLLEGIATE PRESS

Publishers — Manufacturers

Yearbooks — Yearbook Covers

Diplomas — Graduation Announcements

Factory — Home Office

Kansas City — Winnipeg

U.S.A.

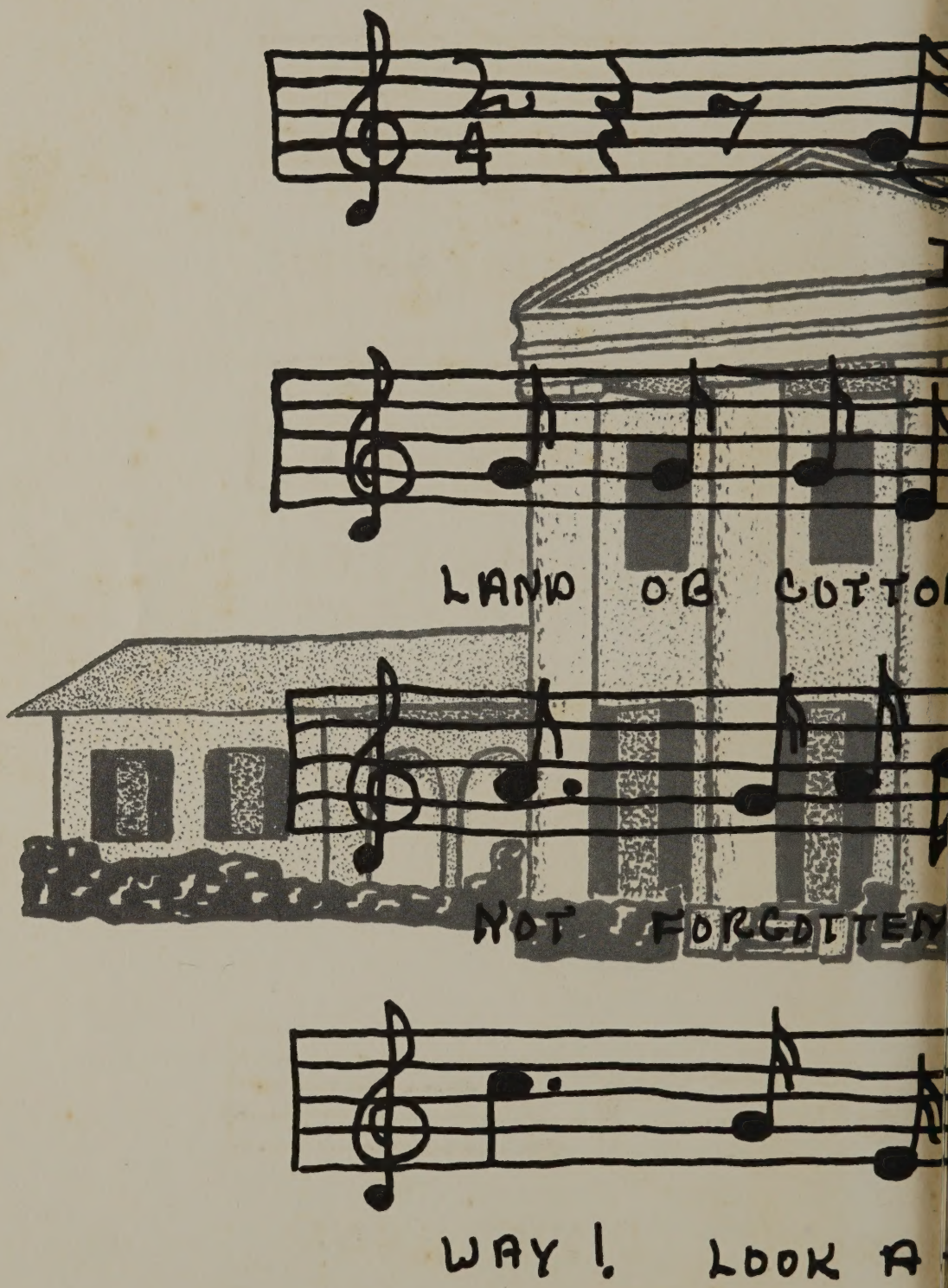
LAND OB COTTO
NOT FORGOTTEN
WAY ! LOOK A

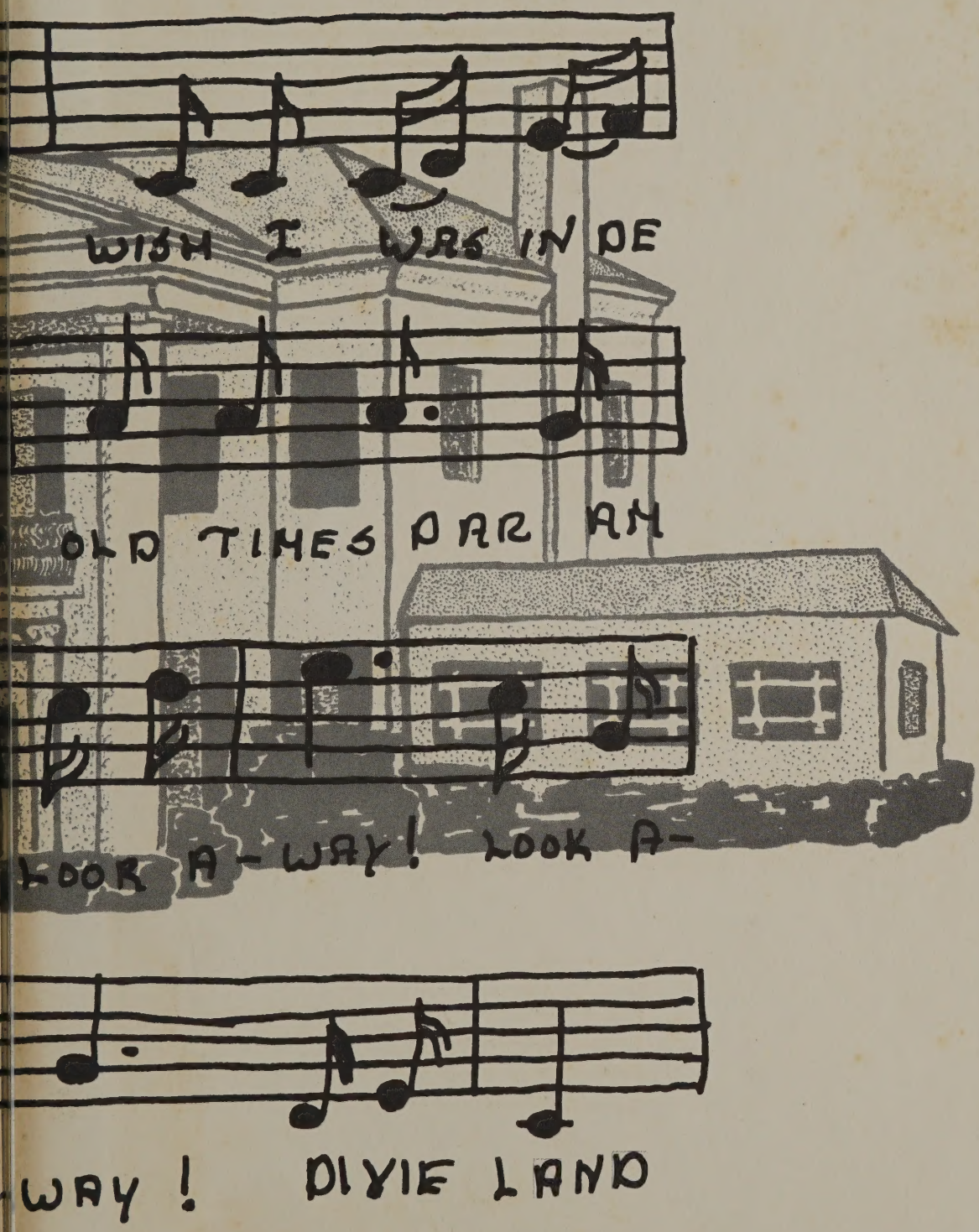
WISH I WAS IN DE
OLD TIMES DAR AM
LOOK A-WAY! LOOK A-
-WAY! DIXIE LAND